Annex 1

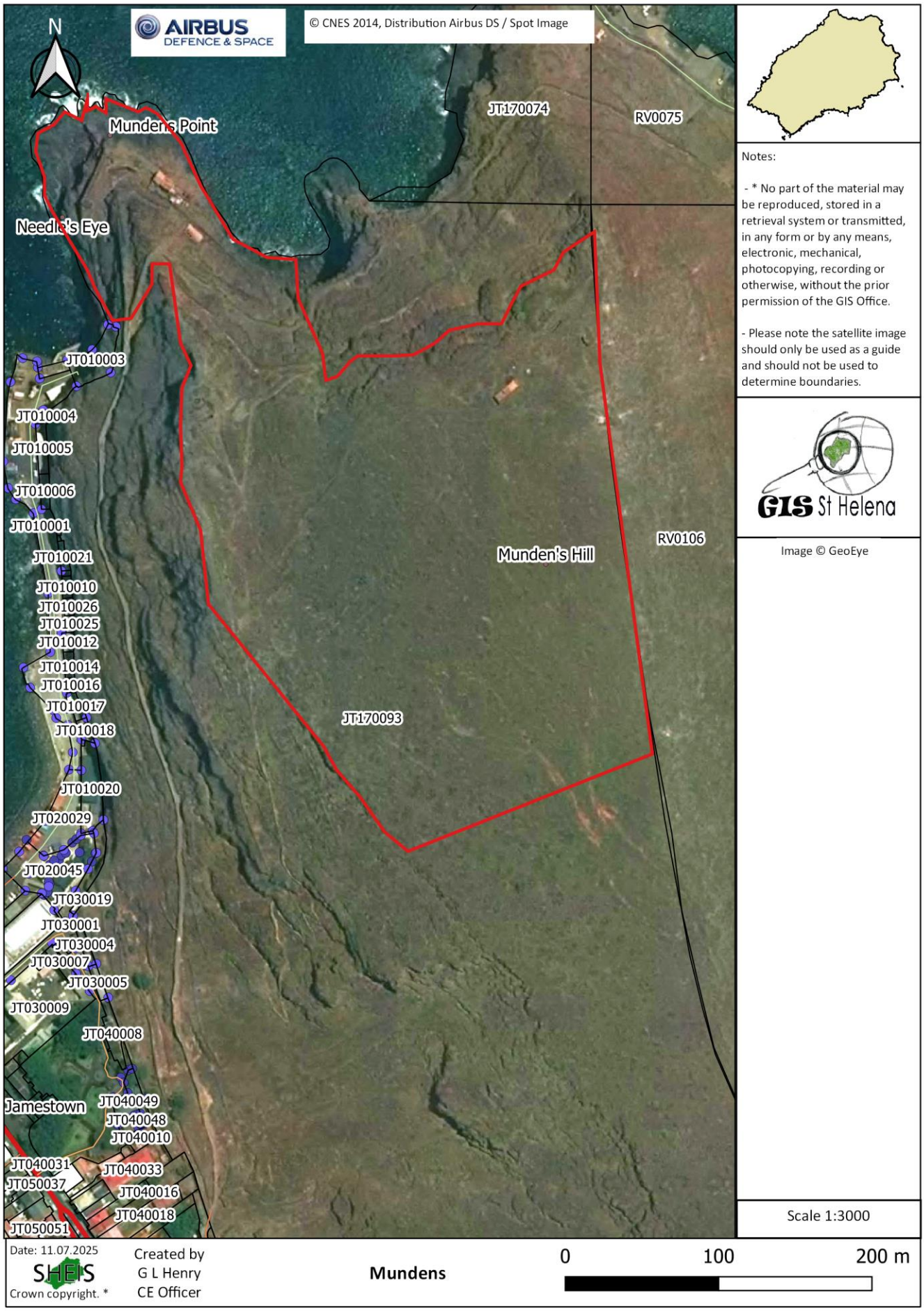
N
AIRBUS DEFENCE & SPACE
© CNES 2014, Distribution Airbus DS / Spot Image
Munden's Point
Needle's Eye
JT170074
RV0075
RV0106
Munden's Hill
JT170093
JT010003
JT010004
JT010005
JT010006
JT010001
JT010021
JT010010
JT010026
JT010025
JT010012
JT010014
JT010016
JT010017
JT010018
JT010020
JT020029
JT020045
JT030019
JT030001
JT030004
JT030007
JT030005
JT030009
JT040008
Jamestown
JT040049
JT040048
JT040010
JT040031
JT040033
JT050037
JT040016
JT040018
JT050051
Notes:
- * No part of the material may be reproduced, stored in a retrieval system or transmitted, in any form or by any means, electronic, mechanical, photocopying, recording or otherwise, without the prior permission of the GIS Office.
- Please note the satellite image should only be used as a guide and should not be used to determine boundaries.
GIS St Helena
Image © GeoEye
Scale 1:3000
Date: 11.07.2025
SHEIS
Crown copyright. *
Created by
G L Henry
CE Officer
Mundens
0
100
200 m

NOTICE
TELEGRAPH CABLES
ANCHORAGE PROHIBITED
EAST OF A LINE DRAWN
NORTH 1MI FROM THIS POINT