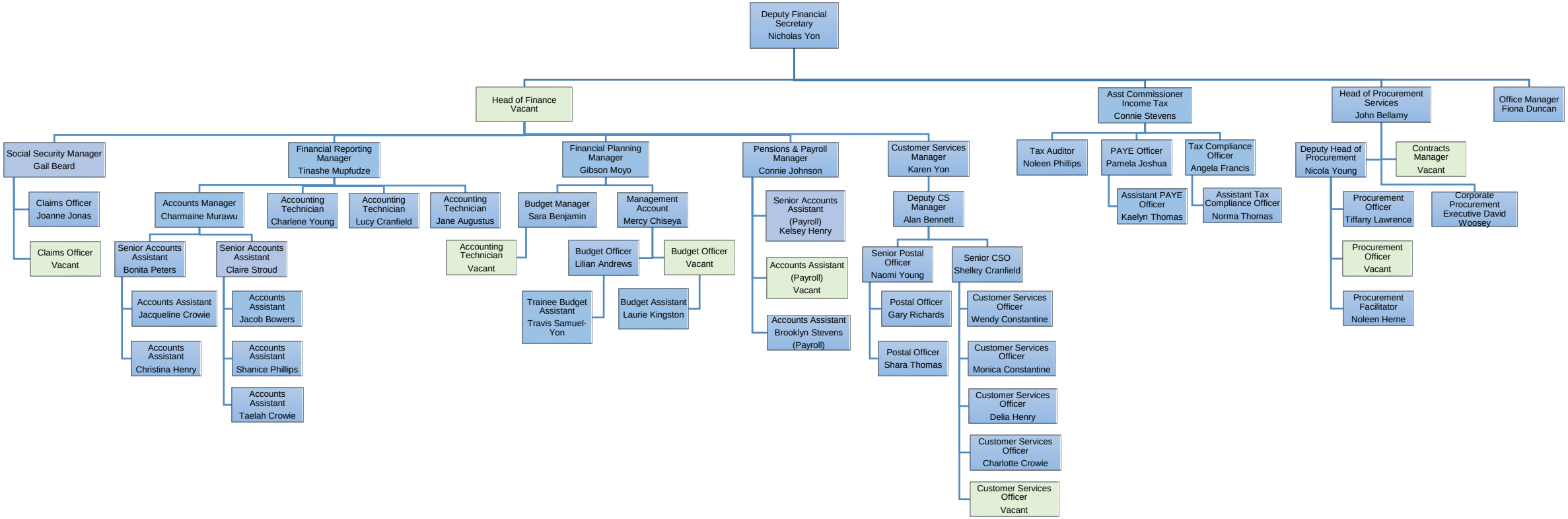# Treasury Organogram
# 04 November 2024