

Notes

Top level of pavement to be determined by top of existing kerbs
 All setting out details are to be agreed on site with Resident Engineer
 All concrete to have a mix of 1:3:3

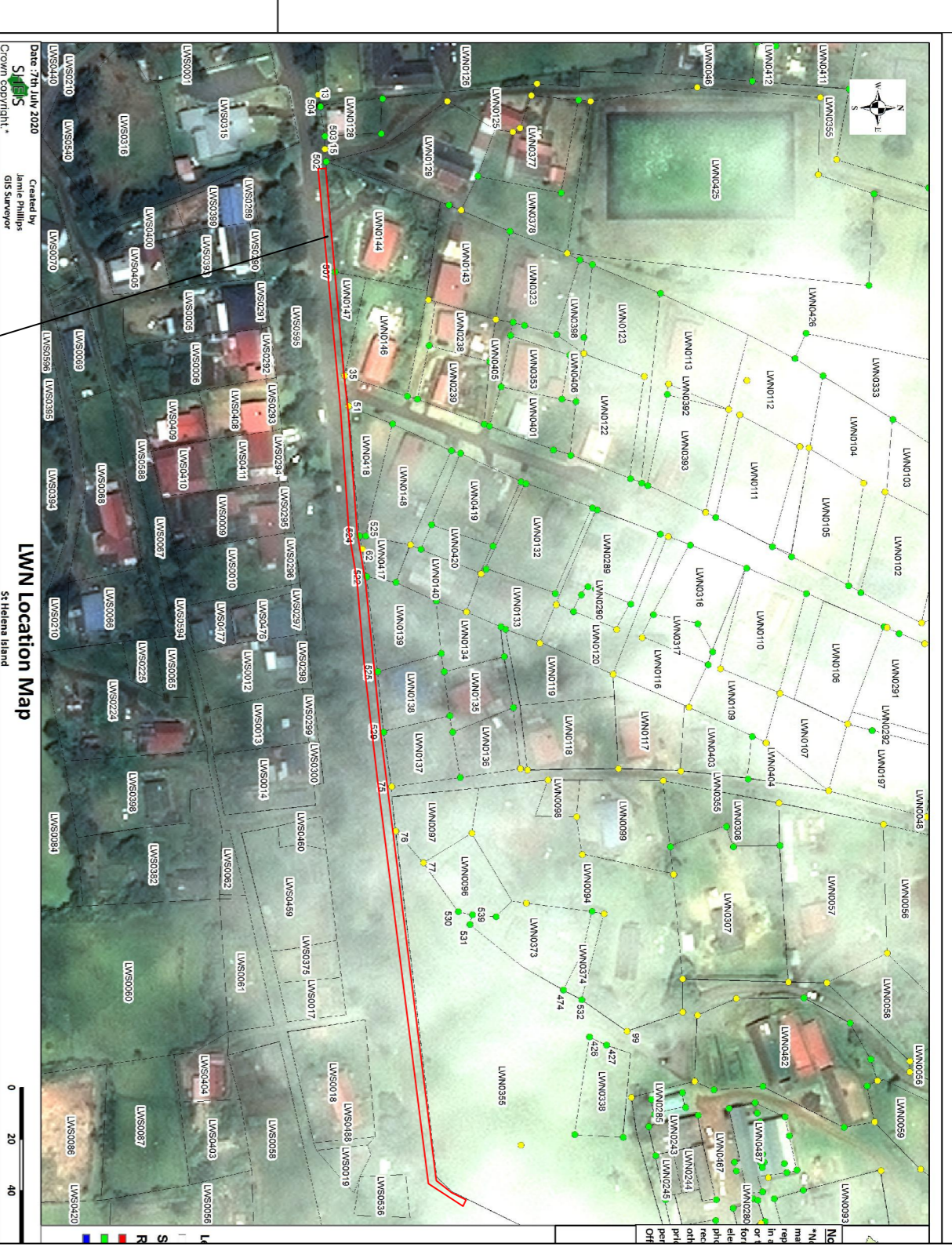

Area for Proposed Walkway (LWS 0595)

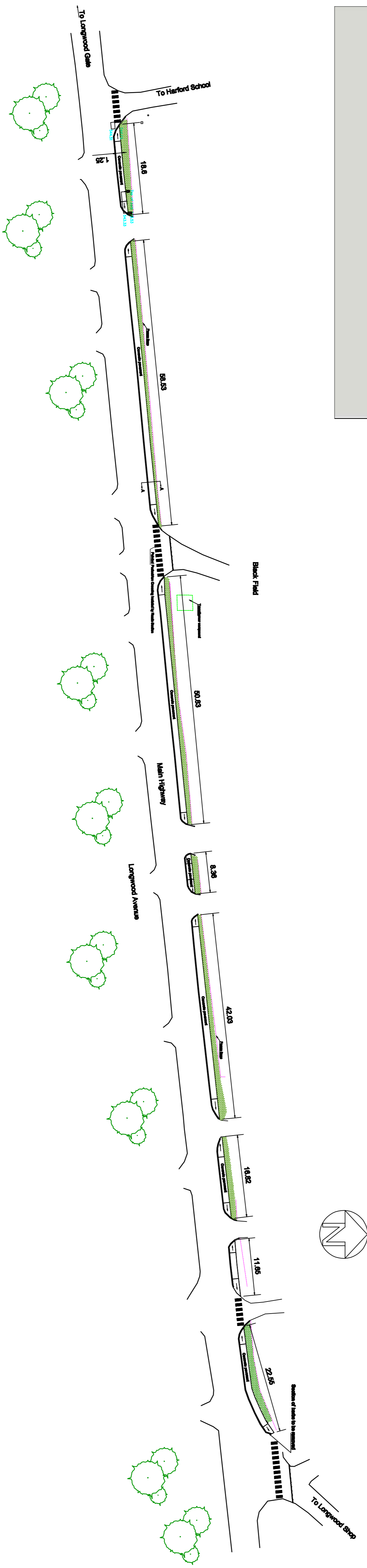
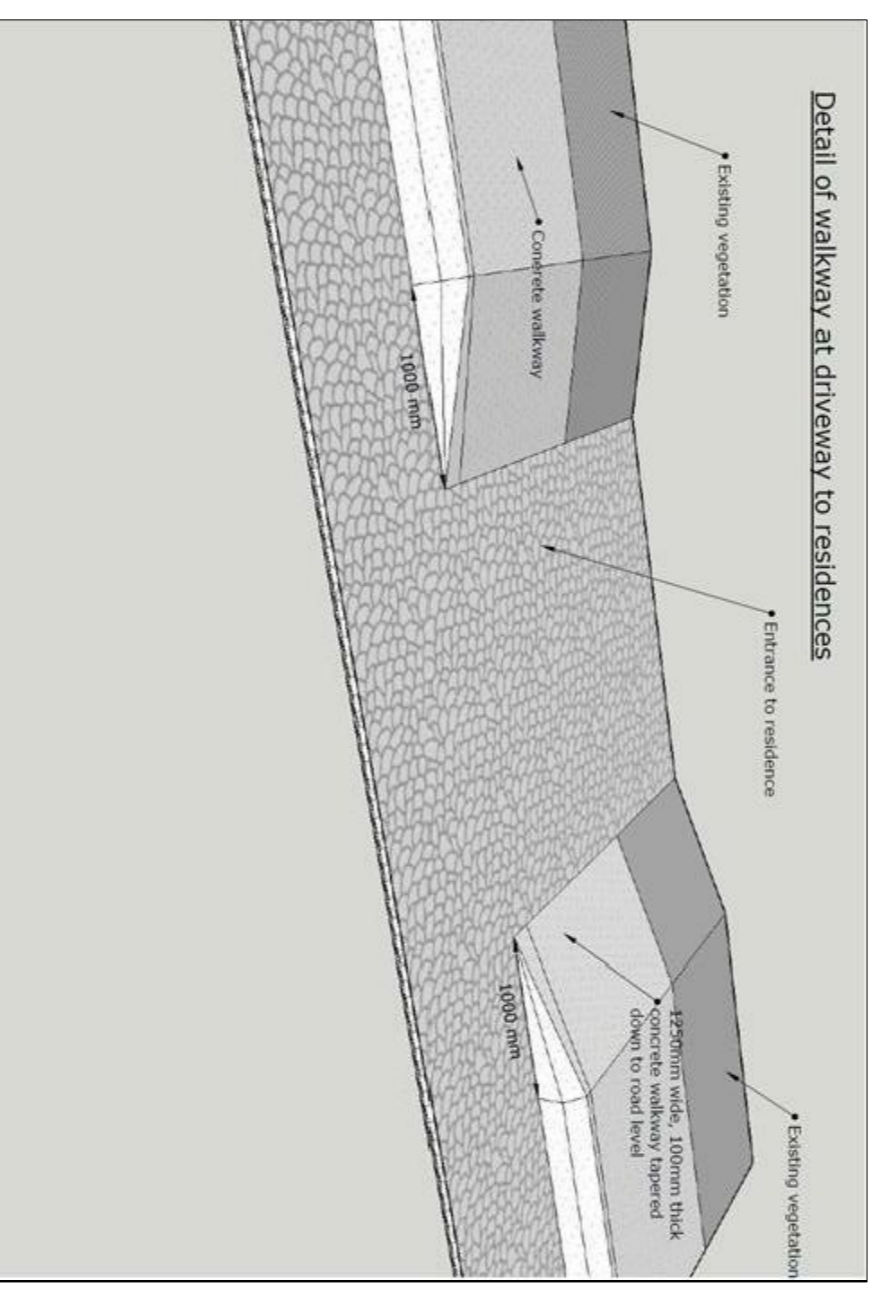
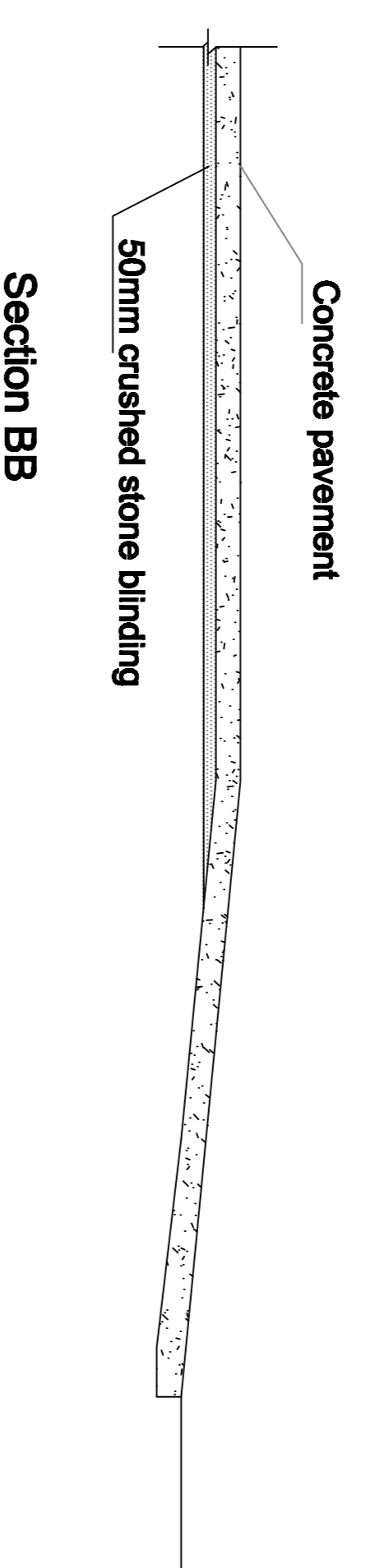
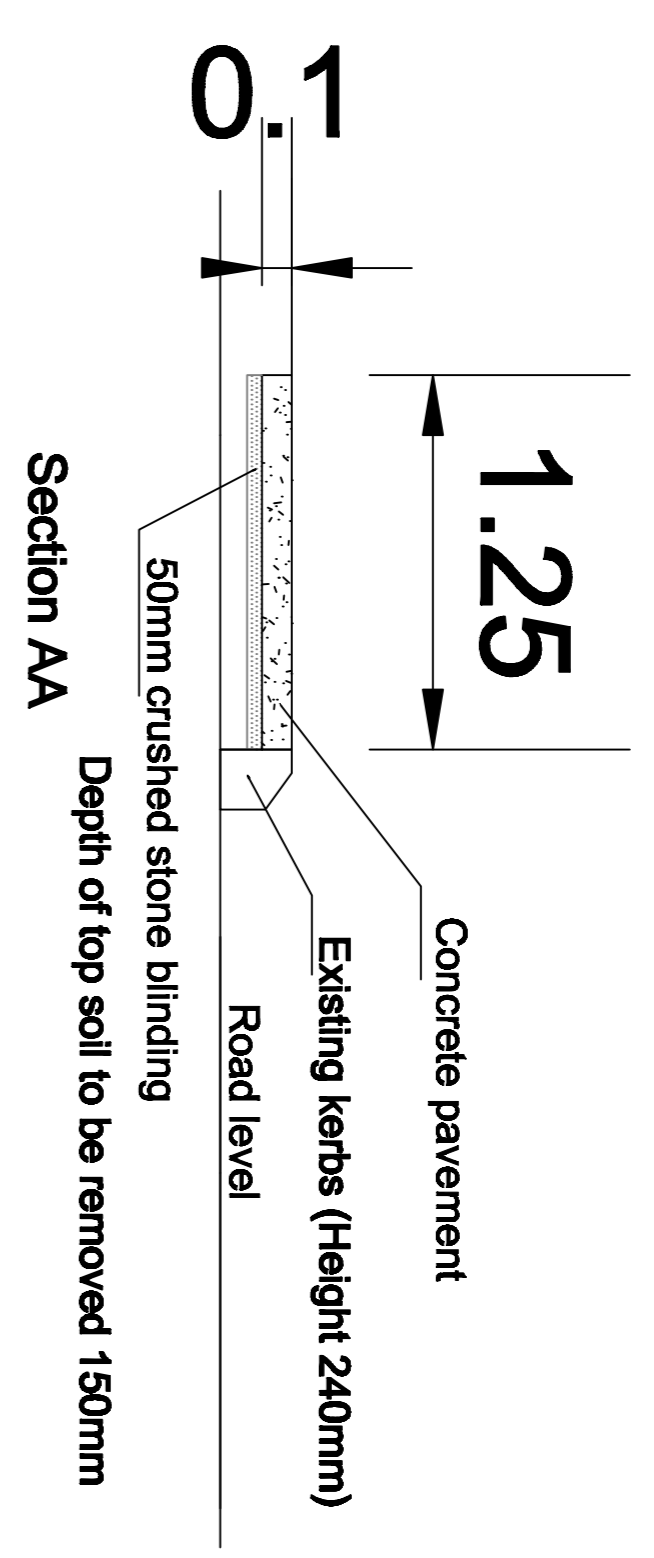

No	Description	Date	By

Client	St Helena Government
Project	Proposed Concrete Walkway Longwood Avenue
Drawing Title	Plan Layout, Sections
Drawn by	SurveyTech Ltd
Approved	RCW
Date	10/06/2020
Scale	1:500, 1:25 at A1
Job No.	WV-01
Drawing No.	Sheet 01/01
Stage	Draw