

Full Development Application: Proposed Extension to Existing Building to form a Psychiatric Intensive Care Unit at Saint Helena General Hospital, Jamestown

Set out below are the Plans and Drawing referred to in the ExCo Memorandum for the proposed Extension to Existing Building to form a of the Psychiatric Intensive Care Unit at Saint Helena General Hospital.

Diagram 1: Location Plan

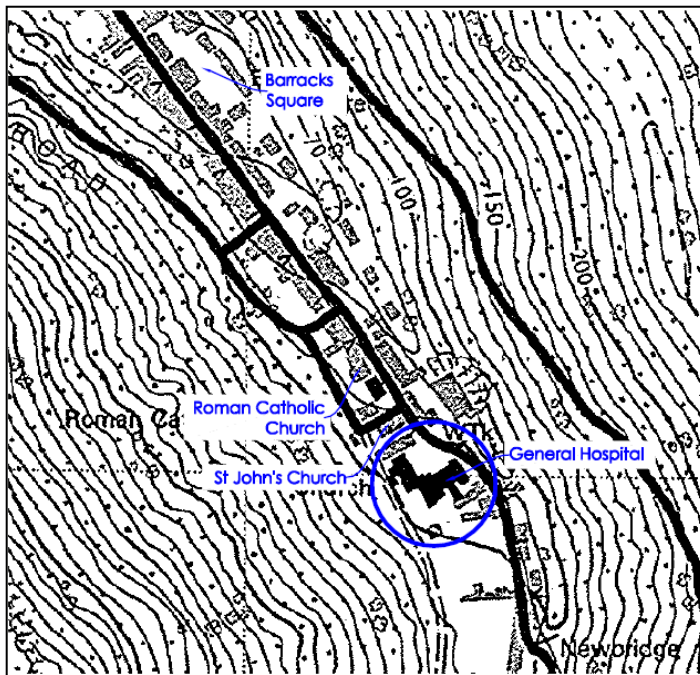

Diagram 2: Existing Floor Layout

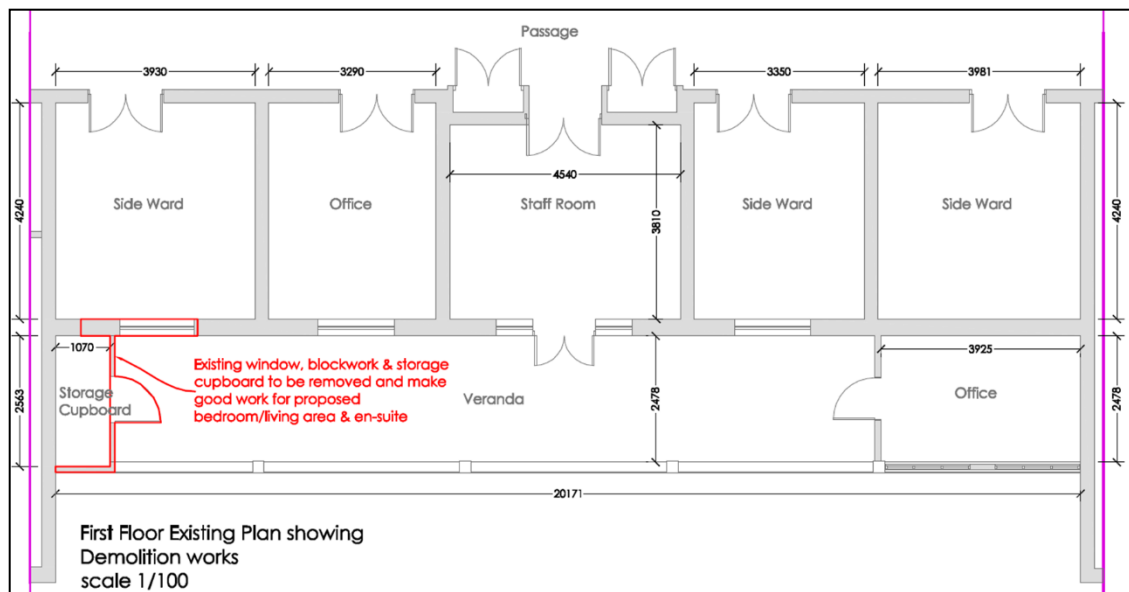

Diagram 3: Proposed Floor Layout

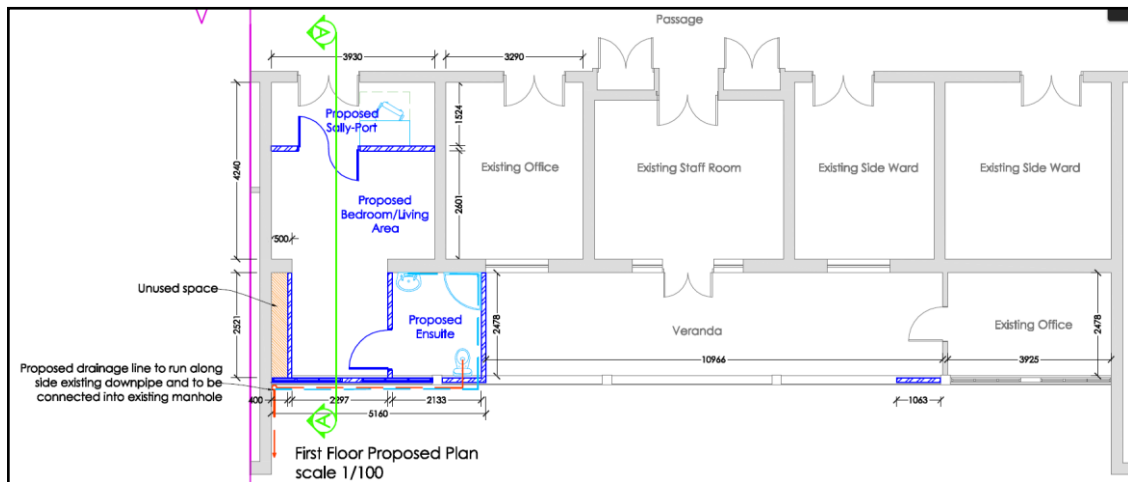

Diagram 4: Existing North Elevation

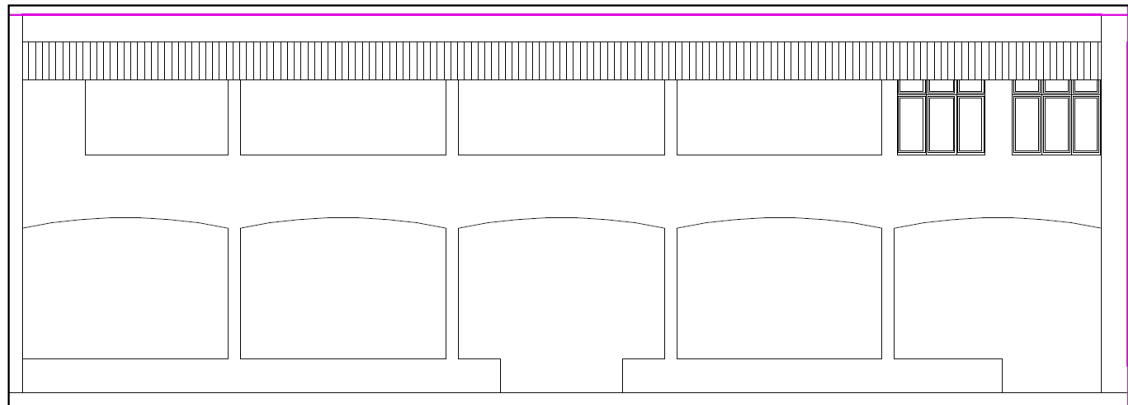

Diagram 5: Proposed North Elevation

