

Full Development Application: Proposed Change of Use from Residential Care Home to Ten Units of One Bedroom Social Housing Flats, Barn View, Longwood

Set out below are the Plans and Drawing referred to in the ExCo Memorandum for the Proposed Change of Use from Residential Care Home to Ten Units of One Bedroom Social Housing Flats, Barn View, Longwood.

Diagram 1: Location Plan



Diagram 2: Site Plan

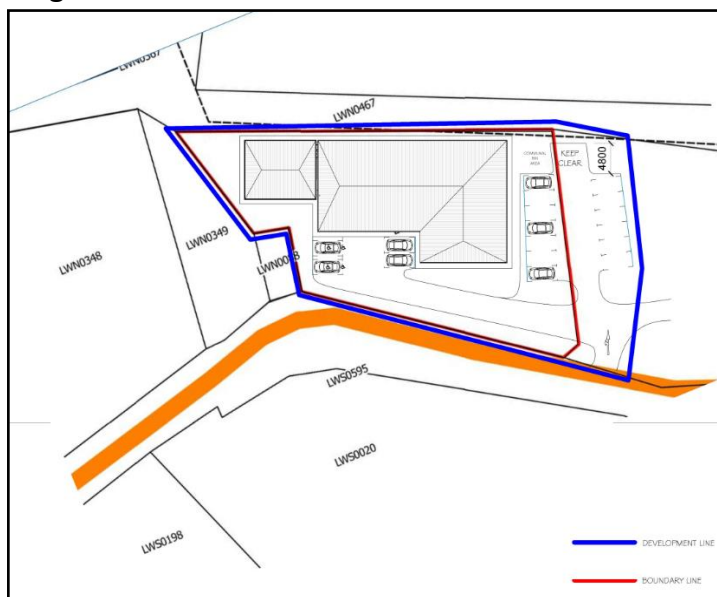

Diagram 3: Existing Layout

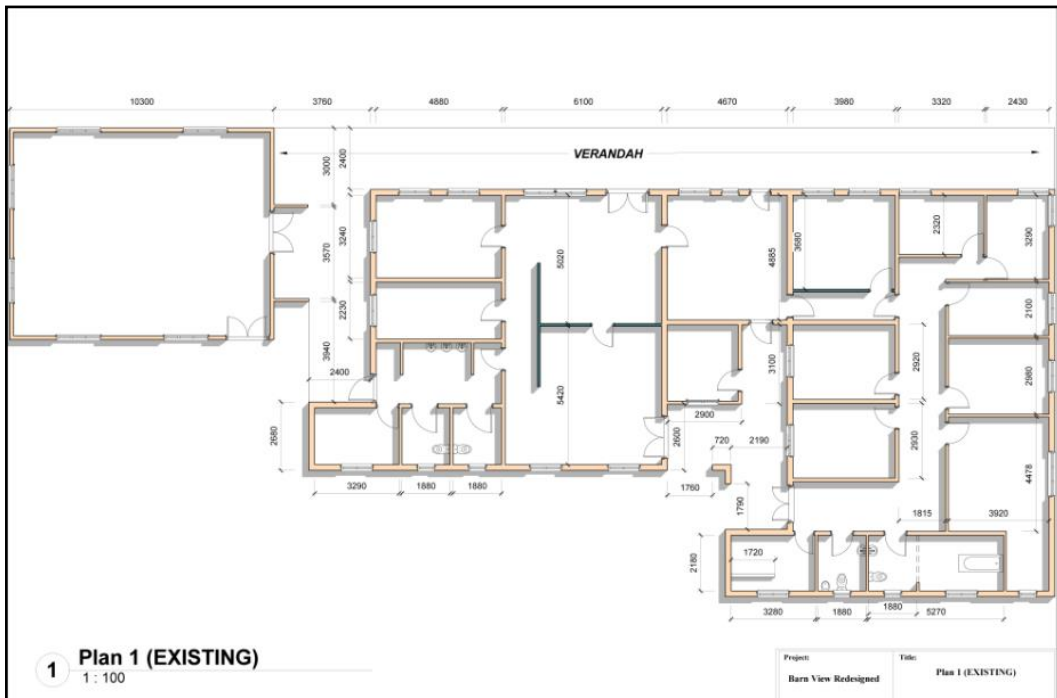

Diagram 4: Existing Elevations

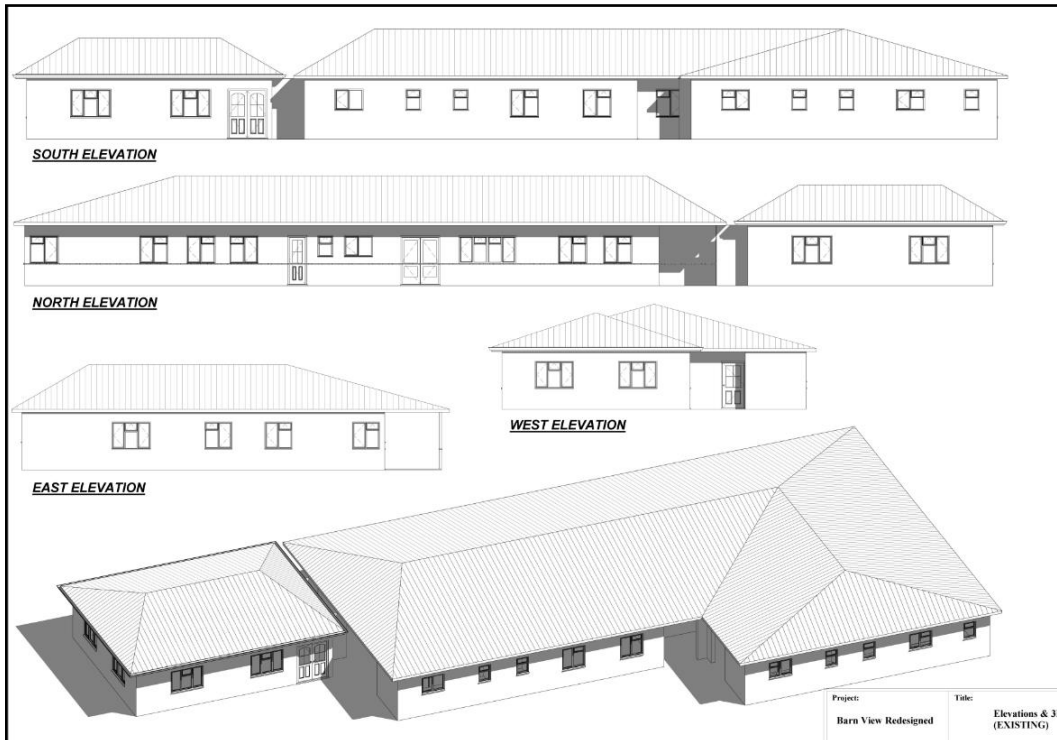

Diagram 5: Proposed Floor Layout

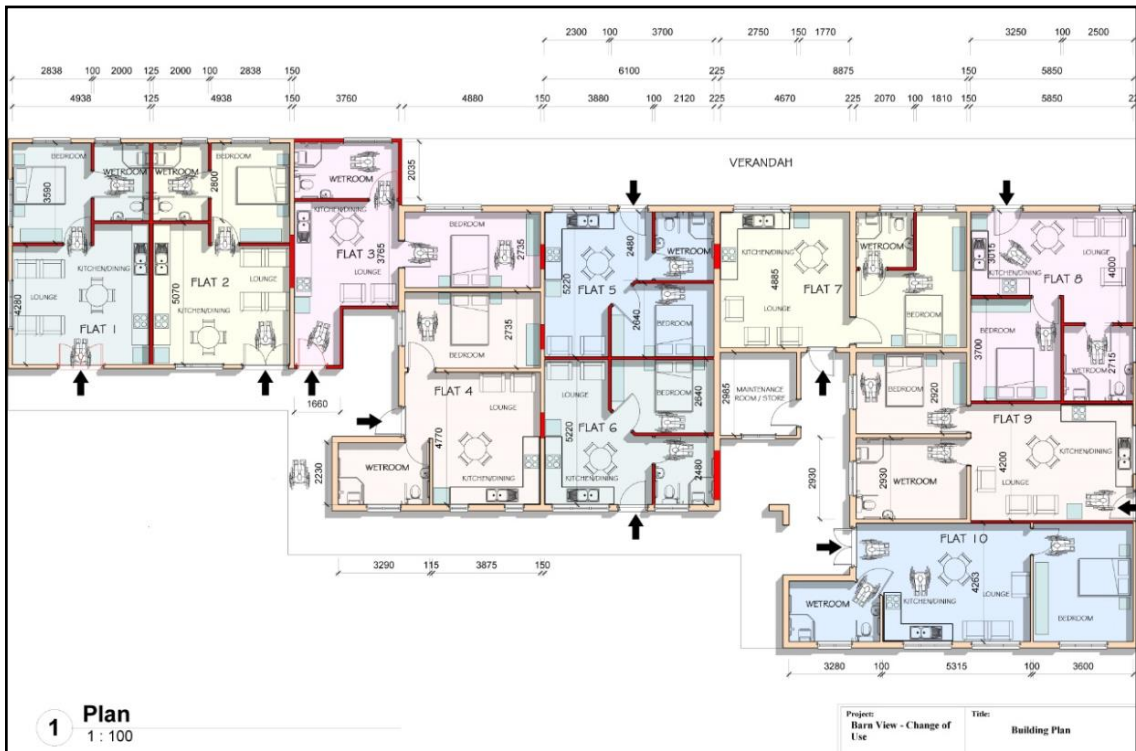

Diagram 6: Proposed Flat 3 & 4



Diagram 3: Proposed Floor Layout

Diagram 4: Existing North Elevation

Diagram 5: Proposed North Elevation

Diagram 7: Proposed Flat 5 & 6

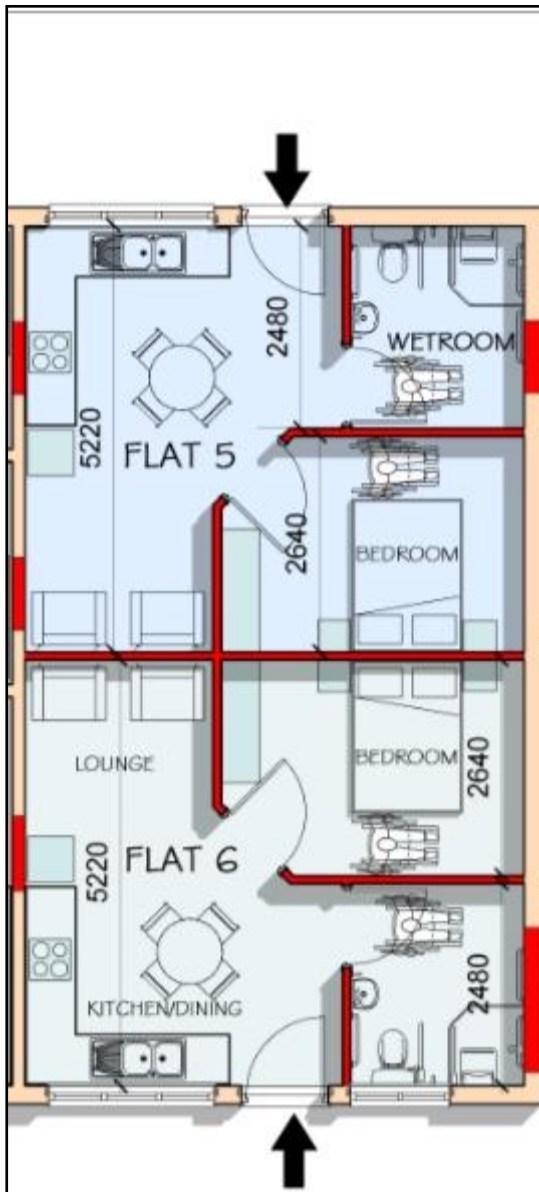

Diagram 8: Proposed Roof Alteration

