

THE 2008 POPULATION CENSUS OF ST HELENA

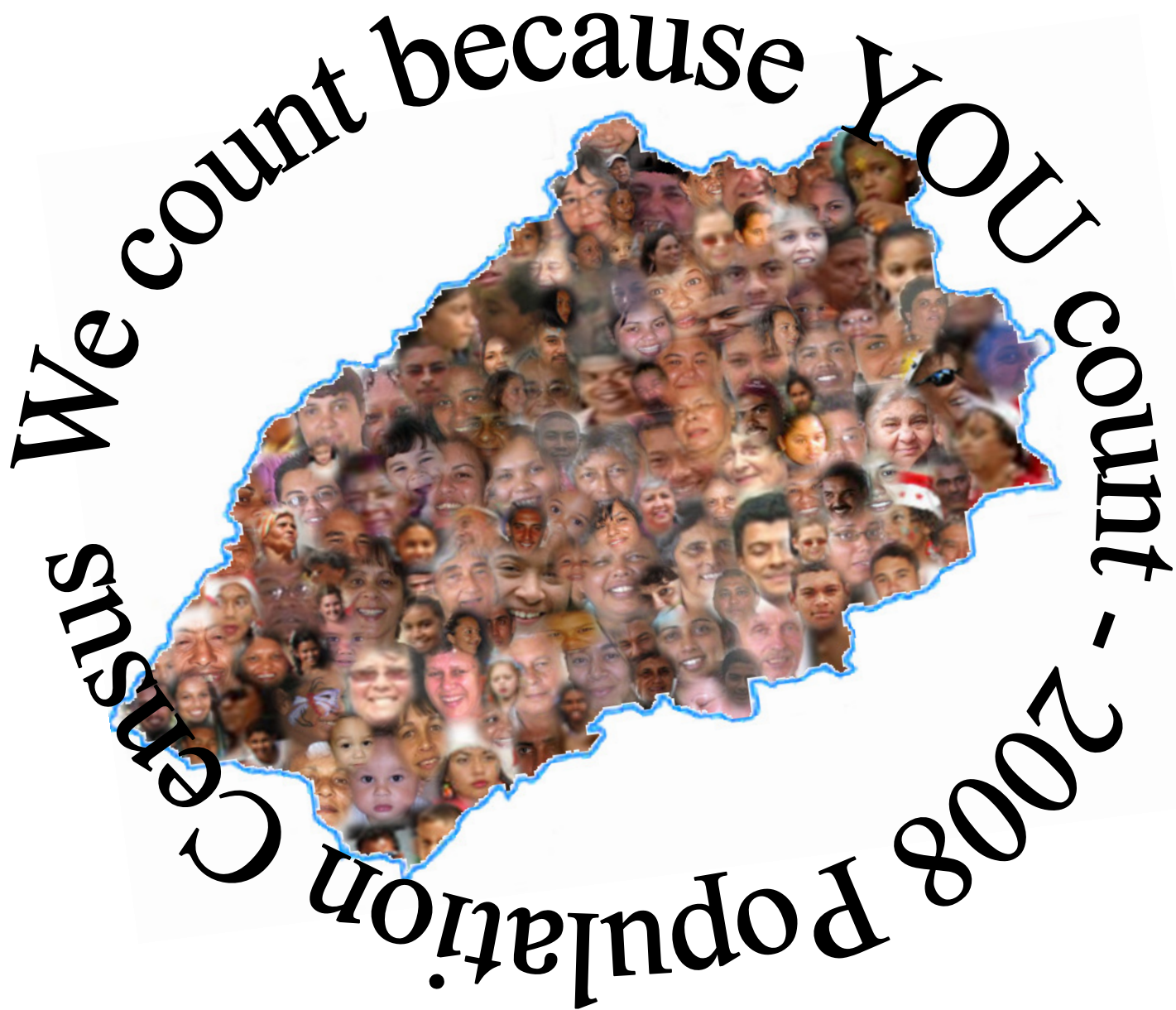

Statistics Office
No. 1 Main Street
Jamestown
St Helena

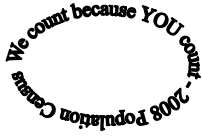

St Helena Government
The Census/Statistics Office
No.1 Main Street
Jamestown

November 2009

Your Excellency

I have the honour to submit the Report on the 2008 Census of Population that was conducted on Sunday 10th February 2008. The Census was carried out under the Census Ordinance 1986. This Report summarises the general results of the Census inquiry relating to St Helena, presenting a series of Tables in which important data for the island is shown. The format of the Report replicates that of the 1998 Census as far as possible in order to aid direct comparison.

I am pleased to report that the overall operation was successful and was undertaken with the co-operation of the whole community.

The enumerated population of St Helena was 4,077 persons excluding 180 persons who were on board the RMS St Helena and on yachts in our harbour. This shows a decline of 1,001 persons since the last Census undertaken in 1998. This decline is mainly due to the fall in the birth rate, continued outward migration, increased contract work opportunities in the Falkland Islands and the restoration of British Citizenship. Overall the resident population on the three Islands of St Helena, Ascension Island and the contract workers on the Falkland Islands was 4,920 compared with 6,004 recorded in the 1998 Census, a fall of 1,084 persons. However, it should be noted that not all St Helenians on the Falkland Islands were enumerated.

The structure of St Helena's population is undergoing a considerable change that is related to the fall in the birth rate and to outward migration. The proportion of the elderly in the resident population is increasing and now stands at 17.8%, while the proportion of children under 15 years of age is 15.1%. In the 1998 Census, the respective figures were 11.3% and 21.4%.

The Census provides information on the level of unemployment. The number of unemployed totalled 70 excluding the 5 Day Scheme workers (40) who were regarded as employed. This figure shows a substantial decrease from the 1998 Census where 449 persons were recorded as unemployed.

This Report contains comprehensive results which can be readily used by policy and decision makers. This was my first time ever to supervise and coordinate a Census and to compile a Census Report which I found both challenging and rewarding.

I am
Yours respectfully

A handwritten signature in black ink that reads 'Deborah M Knipe'. The signature is written in a cursive style and is placed over a light blue diamond-shaped watermark.

Deborah M Knipe
Census Supervisor

His Excellency, the Governor
Andrew Gurr
The Castle
St Helena

Contents

Page Number

Contents	i
Acknowledgements.....	Vii
Country Profile of St Helena	ix
1 Introduction	
Census Schedules	1
Legal Authority	3
Organisation	3
Enumeration Areas	4
Census Administration	5
Pilot Survey	5
Data Processing	5
History of Census taking in St Helena	6
Tables:	
1.1 Electoral and Enumeration Areas	4
1.2 Population of St Helena 1901 – 2008	6
Charts:	
1.1 Map of St Helena	2
1.2 Population and De jure Population 1861 – 2008	6
2 Analysis of Personal Data	
De facto Population	7
De jure Population	9
Average Annual Growth Rates	9
Sex Ratio	10
Population Density	11
Age Structure	12
Marital Status	16
Religion	16
Country of Birth and Usual Residence	18
Literacy	18
Educational Attainment	19
Economic Activity	19
Economically Active Population	19
Occupation, Industry and Sector	22
Fertility	22
Child Woman Ratio	23
Children Ever Born Alive	24
Average Number of Children	25

<i>Tables:</i>		
2.1	Enumerated and Residents Population by Residential Status & Gender	7
2.2	Annual Average Population Growth Rate	10
2.3	Sex Ratios: Males per 100 Females	10
2.4	Population Density 1947 – 2008	11
2.5	Population Density by Electoral Area	11
2.6	Resident Population by Age Group	13
2.7	Marital Status of St Helenian Residents by Gender.....	16
2.8	Enumerated and Resident Population by Country of Birth	18
2.9	St Helenian Residents: Structure of Economic Activity by Gender.....	20
2.10	Economic Activity of the Resident Population	21
2.11	Child Women Ratio – Resident Population 1976 – 2008	23
2.12	All Islands: Number of Women, Children, Mothers and Childless Women	24
2.13	All Islands: Average Number of Children by Age Group	25
 <i>Charts:</i>		
2.1	Enumerated Population of St Helena	8
2.2	St Helenian Population – All Islands	8
2.3	Population Density by Area – St Helena	12
2.4	Population Pyramid – St Helenian Residents Population	14
2.5	Age Structure of St Helenian Residents – All Islands 1987, 1998, 2008	15
2.6	Marital Status of Males – St Helenian Residents	16
2.7	Marital Status of Females – St Helenian Residents	17
2.8	Religion – Resident Population of St Helena	17
2.9	Economically Active Population – St Helena	19
2.10	St Helena – Employment of Residents by Sector	22
2.11	Child Women Ratio 1976 – 2008	23
2.12	Enumerated Population of St Helena by gender – 1911 to 2008.....	26
 3 Results and Analysis of Dwelling and Household Data		
	Introduction	27
	Dwellings	27
	Households	28
	Tenure and Ownership	30
	Household Amenities	31
	Water Supply	31
	Toilet Facilities	32
	Bathroom/Kitchen Facilities.....	33
	Lighting Fuel	33
	Cooking Fuel	34
	Roofing Materials	36
	Solar Heating	37
	Household Assets	37
	St Helenians absent Abroad – Schedule 3 Form A	38

Tables:

3.1	The Number of Private Occupied Dwellings on the Island	27
3.2	Dwellings Habitable and Occupancy	28
3.3	Number of Private Dwellings and Households – 1987 and 2008	29
3.4	Number of Households per Dwelling 2008	30
3.5	Number of Occupied Private Households by Type of Ownership	30
3.6	Dwellings Classified by Number of Rooms and Bedrooms	31
3.7	Number of Households with Piped Water: 1956 – 2008	32
3.8	Households by Type of Toilet Facilities 1987 and 2008	32
3.9	Number of Dwellings with Bathroom/Kitchen Facilities	33
3.10	Type of Fuel Used for Lighting – 1998 and 2008	33
3.11	Primary and Secondary Fuel Used for Cooking	34
3.12	Type of primary Fuel used for Cooking	35
3.15	Household Assets: 2008	37

Charts:

3.1	Occupied and Unoccupied Dwellings on St Helena	28
3.2	Occupied and Unoccupied Private Dwellings on St Helena by Area	29
3.3	Type of Fuel Used for Lighting	34
3.4	Percentage Usage of Cooking Fuel 2008	35
3.5	Primary Cooking Fuel 1998 and 2008	36
3.6	Type of Roofing Materials	36

Tables

Table Number

Enumerated and Resident Population

1	a.	Summary of population totals by category and gender: 2008 – Numbers and Percentages – All Islands...	39
	b.	Enumerated and De jure Population totals: 2008	40
2		Enumerated and resident population by area and gender: 2008 St Helena	41

Population Density, Gender and Age Structure

3		Resident Population – Population Density by area: 2008 St Helena	42
4		St Helenian Resident Population by Gender and five year age groups: 2008 St Helena	43
5		St Helenian Resident Population by single year of age and gender: 2008	
	a.	- St Helena	44
	b.	- Ascension Island	45
	c.	- Falkland Islands	46
	d.	- All Islands	47

Marital Status and Household Composition

6		St Helenian Resident Population by marital status, age group and gender: 2008	
	a.	- St Helena	48
	b.	- Ascension Island	49
	c.	- Falklands Island	50
	d.	- All Islands	51
7		St Helenian Resident Population by marital status of heads of private households, age groups and gender: 2008 St Helena	52
8		St Helena Resident Population by private household composition, age group & gender: 2008 St Helena...	53

Country of Birth and Country of Usual Residence	
9	Enumerated Population by country of birth and gender: 2008 All Islands 56
10	St Helenian Resident Population by country of birth and gender: 2008 All Islands 57
11	Enumerated Population by country of usual residence and gender: 2008 All Islands 58
12	Resident Population by country of usual residence and gender: 2008 All Islands 58
Religion	
13	Enumerated Population by religion and gender: 2008 – Number and percentages – All Islands 59
14	Resident Population by religion and gender: 2008 – Number and percentage – All Islands 59
Literacy and Educational Attainment	
15	Literacy level of St Helenian Resident Population age 12 years and over by gender and age group: 2008
a.	- St Helena 60
b.	- Ascension Island 61
c.	- Falkland Islands 62
d.	- All Islands 63
16	Educational attainment of St Helenian Residents aged 18 years and over by age group and gender: 2008
a.	- St Helena 64
b.	- Ascension Island 65
c.	- Falkland Islands 66
d.	- All Islands 67
Economic Activity Status – St Helenian Resident Population	
17	Main Economic activity Status of Resident Population aged 15 years and over: 2008
a.	Numbers – All Islands 68
b.	Percentage – All Islands 69
18	Economic Activity Status of Resident Population by age group and gender: 2008 St Helena 70
19	Main Economic Activity Status of St Helenian Resident Population by type, age group and gender: 2008 St Helena 72
20	St Helenian Resident Population by type of main & secondary economic activity & gender: 2008 St Helena 74
Occupation and Industry	
21	Employment Status of St Helenian Residents by main occupation group and gender: 2008
a.	- St Helena 76
b.	- Ascension Island 77
c.	- Falkland Islands 77
d.	- All Islands 78
22	Main Occupation of St Helenian Residents by age group and gender: 2008 St Helena
a.	Males 79
b.	Females 83
23	Number of expatriate workers by occupation and gender: 2008 St Helena 87
24	Employment Status of Resident Population aged 12 years and over by broad industry group and gender: 2008 All Islands 88
25	Employment Status of Resident Population aged 12 and over on St Helena by residential status, industry and gender: 2008 St Helena 89
26	Employment status of Resident Population on St Helena by main industry group & sector: 2008 St Helena 90
27	Employment Status of Resident Population aged 14 years & over by industry & gender: 2008 All Islands 91
28	Employment status of population by residential status, sector and gender: 2008 St Helena 94

Children ever born alive – St Helenian Residents

29	St Helenian Residents – Females aged 12 years and over by age and number of children ever born alive: 2008	
	a. - St Helena.....	95
	b. - Ascension Island.....	96
	c. - Falkland Islands.....	97
	d. - All Islands.....	98
30	St Helenian Residents – Never married females aged 12 years and over by age and number of children ever born alive: 2008	
	a. - St Helena.....	99
	b. - Ascension and Falkland Islands.....	100
	c. - All Islands.....	101
31	St Helenian Residents – Never married females aged 12 years and over by number of children ever born alive: 2008	
	a. - St Helena.....	102
	b. - Ascension and Falkland Islands.....	103
	c. - All Islands.....	104
32	St Helenian Residents – Females aged 12 years and over by age and number of children surviving: 2008	
	a. - St Helena.....	105
	b. - Ascension and Falkland Islands.....	106
	c. - All Islands.....	107

Private dwellings on St Helena – Number, size, tenure, and occupancy

33	Number of private dwellings by area, type and occupancy: 2008 St Helena.....	108
----	--	-----

Household size and composition

34	Number of persons and average household size by enumeration area: 2008.....	109
35	Number of occupied dwellings on St Helena by type of tenure and occupancy: 2008.....	110
36	Private occupied dwellings on St Helena classified by type of tenure and enumeration area: 2008.....	110
37	Private occupied dwellings on St Helena - number of rooms and number of bedrooms: 2008.....	111

Private Dwellings – Amenities

38	Private occupied dwellings on St Helena by main type of water supply and area: 2008.....	112
39	Private occupied dwellings on St Helena by main type of toilet facilities and area: 2008.....	113
40	Private occupied dwellings on St Helena by main type of bathroom/kitchen facilities and area: 2008.....	114
41	Private occupied dwellings on St Helena by main type of main lighting fuel and area: 2008.....	115
42	Private occupied dwellings on St Helena by main type of main cooking fuel and area: 2008.....	116
42	Private occupied dwellings on St Helena by main type of secondary cooking fuel and area: 2008.....	117
44	Private occupied dwellings on St Helena by main type of roofing material and area: 2008.....	118
45	Number of households with and without solar heaters by area: 2008.....	118

Household Capital Goods

46	Private occupied households on St Helena that own, rent or have main use of capital goods: 2008 Summary by area.....	119
----	--	-----

Residents Abroad

47	St Helenians abroad by age, gender and country of present residence: 2008.....	120
48	St Helenians abroad by gender and their estimate length of absence: 2008.....	121
49	St Helenians abroad other than on Ascension Island & their expected time of return by gender: 2008....	121

APPENDIX

- 1 Guidance Notes**
- 2 Census Schedule A**
- 3 Census Schedule B1**
- 4 Census Schedule B2**
- 5 Census Schedule B2.1**

Acknowledgements

A Census is a large scale operation involving much consultation with other Government Departments and a variety of bodies and interests, in order that the resulting information to be collected should be of the widest possible use and presented in the most generally convenient form.

A Census Advisor was recruited to provide advice as and where necessary and this assistance was very much valued. Government Departments gave much valuable assistance, both in providing up to date information relating to housing developments for use in planning enumeration areas, and also in allowing their officers to serve as Enumerators.

Grateful thanks are extended to the Enumerators for conveying to the public what was required of them, and securing their cooperation. Bearing in mind that this involved everyone on the island, the fact that no major objections or difficulties were encountered shows how well the Enumerators carried out their tasks for which we were grateful. Thanks are due to the members of the public who showed generally that they were ready and willing to give their co-operation.

Assistance was received in enumeration from Captain Andrew Greentree and his team who undertook the enumeration of persons on board the 'RMS St Helena', and the Harbour Master who undertook the harbour enumeration. Mrs Catherine Cranfield, Administration Manager, Ascension Island and her team as well as Mr John Clifford who did the enumeration on the Falkland Islands, to all of whom we extend our thanks.

Thanks are also extended to Mrs Olive Williams, Miss Marlene Harris and Miss Christy Joshua who gave much needed assistance in office with the Census checking and data entry. Special thanks to Miss Kelly Clingham and Miss Justine Joshua who assisted throughout the entire processing operation. Grateful thanks to Dr Corinda Essex, the Census Commissioner who gave support throughout.

Thanks to Mr Stuart Moores for the setting up of the database and to Printech for the printing. All the ready assistance given by everyone asked to play any part in the 2008 Population Census is greatly appreciated, for without such support the Census operation would not have been possible.

Deborah Maria Knipe
Census Supervisor

Enumerators

St Helena

Mr Barry Williams
Mr Brian Thomas
Mr Reginald Legg
Mr Gavin Ellick
Miss Carolyn Richards
Ms Glenda Peters
Mrs Claire Stroud
Ms Deborah Leo
Mrs Jennifred Williams
Mrs Jacqueline Moyce
Miss Leigh Richards
Mrs Olive Williams (also part time assistance)
Mrs Maureen Stevens
Miss Marsha Francis
Mrs Lorraine Johnson
Miss Paula Moyce
Mr Steve Plato
Mrs Edith Timm
Mrs Lynn Stevens
Mr Larry George
Miss Justine Joshua
Miss Kelly Clingham
Mrs Maureen Coutts
Mr Raymond Williams
Ms Joyce George
Mr Aldhelm Garner – (Reserve)

RMS St Helena

Captain Andrew Greentree
Mr John Hamilton
Miss Sharon Wade
Mr Claude Amann

Ascension Island

Mrs Catherine Cranfield
Mr Alan Nicholls
Miss Alberta Knipe
Mrs Sandra Benjamin
Miss Kayla Henry
Mrs Patricia Moyce
Miss Nicola Dillon

Falkland Islands

Mr John Clifford

Part time Assistance

Miss Marlene Harris
Miss Christy Joshua

Country Profile of St Helena

Country Profile of St Helena

Demographic Characteristics

Enumerated Population of St Helena

27 th October 1946	4,748
21 st October 1956	4,642
24 th July 1966	4,649
31 st October 1976	5,147
11 th February 1987	5,644
8 th March 1998	5,008
10 th February 2008	4,077

Land Area 47.1 sq. miles 122 sq. kilometres

Population 2008

De facto Population 2008	St Helena	Ascension Island	Falkland Islands	All Islands
Total	4,257	710	229	5,196
<i>Of which:</i>				
St Helena	4,077			
RMS St Helena	180			

De jure Population

	Male	Female	Total
Resident Population – St Helena (exclude expatriates)	1,948	1,919	3,867
St Helenian Residents (include RMS St Helena)	2,022	1,959	3,981
<i>Of which: Jamestown (Urban)</i>	312	328	640

Fertility and Mortality

	2008	1997	2007
Total Fertility Rate	1.04		
Life Expectancy at Birth (years)	Males:	69.7	70.8
	Females:	76.9	77.3
Infant Mortality Rate	Per 1000	12.4	5.0
Crude Birth Rate	Per 1000	12.7	8.7
Crude Death Rate	Per 1000	8.5	10.9

Average Annual Population Growth Rates

	1987-1998	1998-2008
Resident Population		
St Helena	-1.01	-2.13
Ascension Island	-0.13	-0.03

Country Profile of St Helena

Sex Ratio - Males per 100 Females		1998	2008
		101.3	101.5
% of the Resident Population under 15 years of age		21.4	15.1
% of the Resident Population aged 65 years and over		11.4	17.7
Labour Force Participation		St Helena	
		1998	2008
Labour Force (persons aged 15 -64 years)		3,342	2,861
<i>Of which</i>			
Economically active		2,455	2,193
Economically inactive		887	668
Social Characteristics		St Helena	
		1998	2008
Religion	Anglican/Church of England	4,121	3,256
	Other religions	850	725
Education			2008
School leaving age			16 Years
% of the population eligible for primary school (5 – 11 years)			7.2%
% of the population eligible to attend secondary school (12-16 years)			6.7%
Literacy			
% of the population 12 years and over that can read			95%
% of the population 12 years and over that can write			97%
Housing		St Helena	
Dwellings		1998	2008
Number of occupied dwellings		1,577	1,585
Institutions		8	8
Vacant dwelling: -	Habitable	213	717
	Uninhabitable	65	31
	Not known	48	0
Households			
Number of private households		1,610	1,598
Persons			
Number of persons in households		4,903	3,966
Number of persons in institutions		83	111
Household size			
Average household size		3.0	2.5

1. Introduction

A Census is the only survey which provides a detailed picture of the entire population. It covers everyone at the same time and asks the same core questions throughout the whole island. The information provided by the Census allows Government, health authorities and many other organisations to target their resources more effectively and to plan housing, education, health and other services for the future generations.

The Census of Population for St Helena and Ascension Island was held on Sunday 10th February, 2008. The coverage of the Census was all persons on the island of St Helena and all St Helenians on Ascension Island. All passengers and Crew of the RMS St Helena, which was at sea on Census date, were covered in the Census. Some of the Saint Helenian population on the Falkland Islands was also covered with the assistance and co-operation of Mr John Clifford.

The Census covered both characteristics of the population and housing for St Helena. Only population characteristics were collected for residents in institutions in St Helena, the RMS St Helena, Ascension Island and Falkland Islands.

The previous Census of Population for St Helena and Ascension Island took place on the 8th March, 1998. The inter-census period was approximately 10 years.

The decision to undertake a Population Census was made by the St Helena Government. A Census Support Advisor, Mr Horst Beschmann, was recruited by the Government under the United Kingdom's Technical Assistance Programme. He provided assistance and advice for the Census along with Dr Corinda Essex, Chief Development Officer who is the Statistics Commissioner. Mrs Deborah Knipe was appointed as the Census Supervisor and was responsible for the execution, analysis and preparation of this Report.

Census Schedules

The main Population Census Schedule used for St Helena was Form A comprising three schedules, each covering household information, person information and person information on household members living outside of St Helena but expected to return to reside permanently on St Helena within 2 years. Form B2.1 was used for the enumeration of persons in Institutions on St Helena. This schedule did not seek information on housing.

Form B1 was for St Helenian contract workers living in company accommodation on Ascension and the Falkland Islands; passengers and crew on the RMS St Helena and yachts visiting St Helena.

Form B2 was used for St Helenian contract workers living in non-barrack housing provided by their employer both on Ascension and the Falkland Islands. For large households an additional Form A was issued.

Chart 1.1 Map of St Helena defined by Electoral Areas

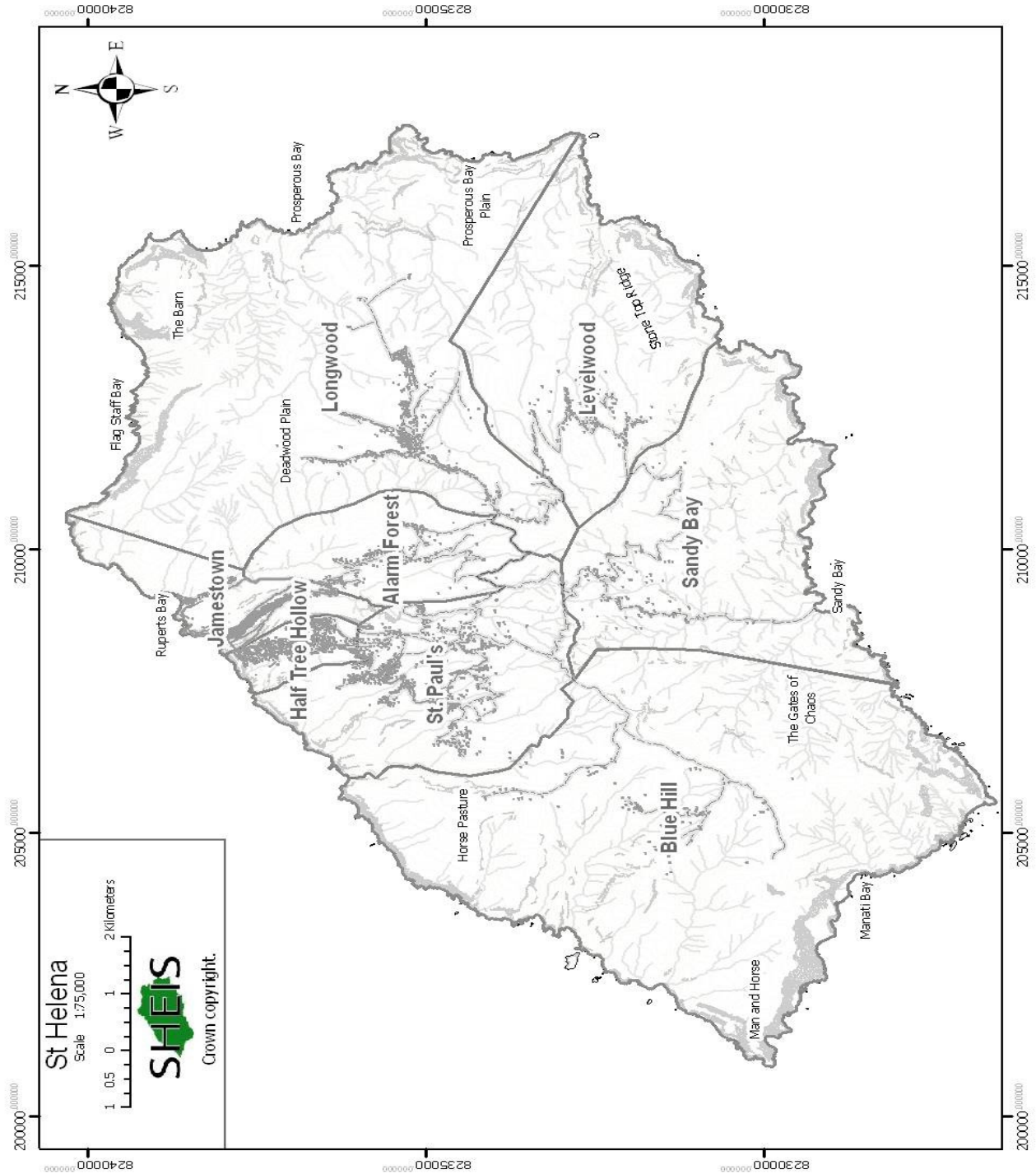

In summary, the Forms and Schedules used for the Census were:

Form A	Schedule 1	Household Information
	Schedule 2	Person Information
	Schedule 3	Person Information on household members living outside of
Form B1	Schedule 1	St Helena Person Information (St Helenian Workers on Ascension, Falkland Islands, RMS and visiting vessels)
	Schedule B1	Persons Demographic Information
Form B2	Schedule 1	Household Information
	Schedule B2	Person Information (St Helenian households on Ascension and Falkland Islands.
Form B2.1		Personal Information (St Helenians living in Institutions and Special Areas.)

The basic information collected in the 2008 Census was designed to enable comparisons to be made with the data from the Census of 1998. There were, nevertheless, some minor changes in the questionnaire design and content.

Legal Authority

The Census was promulgated under the 1986 Census Ordinance. This Ordinance provides for the appointment of a Census Supervisor by the Governor-in-Council, the confidentiality of the data provided and penalties for non-compliance. Under the Census Application (Ascension) Ordinance 1987, these powers were extended to Ascension Island. The Census of St Helenian contract workers on the Falklands was undertaken with the agreement of the Falkland Islands Government Administration and was voluntary.

Organisation

The Island was demarcated into 25 enumeration areas, which related to the 8 defined Electoral Areas which included the Harbour and Institutions (Jamestown) which were defined for administrative purposes for St Helena. Three further areas were defined for Ascension Island, Falkland Islands and the RMS St Helena, making a total of 28.

Prior to the Census, the Legal Lands and Planning Department (LLPD) provided to the Census Office, on request, maps of the electoral areas. LLPD also assisted by providing household listing to update the preliminary frame. This household list was classified to the enumeration areas and updated where information was available. The task of the Enumerators was to update the list prior to or during the schedule delivery round.

The Census on Ascension Island was undertaken with assistance of Mrs Catherine Cranfield, Administration Manager and 6 other staff members. The Census applied to all St Helenian Households, including those staying in barrack type and self catering accommodation.

Enumeration Areas

Table 1.1 shows the 8 electoral areas and the 29 enumeration areas for the 2008 Population Census.

Table 1.1 Electoral and Enumeration Areas

Electoral Areas	Code
Jamestown	11
	12
	13
	14
Half Tree Hollow	21
	22
	23
	24
St Paul's	31
	32
	33
	34
Blue Hill	41
	42
Sandy Bay	51
	52
Levelwood	61
	62
Longwood	71
	72
	73
	74
Alarm Forest	81
	82
Harbour	91

Census Administration

The Census Office operated within the Statistics Office. This created a heavy burden for the Census Office staff who had to coordinate a complex operation, recruit and instruct Enumerators and deal with public enquiries, within an already busy office.

Enumerators:

Twenty six Census Enumerators were recruited for St Helena, mostly from the government staff and retired persons. It was considered to be important that Enumerators were both familiar with their area and well known to the majority of the local population. One Census Enumerator was assigned for enumerating the residents of local institutions (these included hotels, the Hospital, the Haven and the Prison) and one for visiting yachts on the harbour.

Coders and Data Entry Clerks:

Two staff members from the Statistics Office undertook the role coders and data entry clerks with the help of a short term assistant for data entry. Two other part-time assistants were recruited for the checking of Census Forms.

Pilot Survey

A small voluntary Pilot Survey was undertaken in December 2007 to test the design of the main Census Schedules and the administrative aspect of the Census operation. It covered 60 households in 60 dwellings, a sample of approximately 3%, stratified by electoral area.

Thirteen households refused to take part, two households could not be contacted as they were off island and four households could not take part due to health reasons. These nineteen households were replaced from the 'Reserved List' making the response rate 100%.

The Schedules tested in the Pilot Survey were very much similar to that used in the previous Census. The most important outcome of the pilot survey was that it confirmed the Schedules functioned as designed and the majority of households found it straightforward to complete. Some items were amended in light of the feedback obtained, and adjustments made to the layout in order to make it more user-friendly.

Data Processing

The complete data processing operation for the Census was carried out within the Statistics Office. The software used for data entry was Microsoft Access and SPSS was used for tabulation. MS Excel and MS Word were used for the finalisation of tables and report writing.

The Census data was entered on 2 Windows based microcomputers linked as a local network. All data entered was subject to validation (range and logical checks) and verified (double entered).

History of Census Taking.

In recent years, Population Censuses have been taken every ten years or so. The date of Censuses and the enumerated population of St Helena are given below:

Table 1.2 Population of St Helena: 1901-2008

Census date	Resident Population			Enumerated Population			
	Males	Females	Total	Males	Females	Total	
7th April 1901	*	1,534	1,808	3,342	7,932	1,844	9,850
9th April 1911		1,581	1,862	3,443	1,658	1,862	3,520
24th April 1921		1,705	1,961	3,666	1,756	1,991	3,747
26th April 1931		1,904	2,091	3,995	1,904	2,091	3,995
27th October 1946	**	2,181	2,567	4,748
21st October 1956	**	2,224	2,418	4,642
24th July 1966	**	2,233	2,416	4,649
31st October 1976	**	2,514	2,633	5,147
22nd February 1987		1,675	2,817	4,492	2,769	2,875	5,644
8th March 1998		2,474	2,442	4,916	2,527	2,481	5,008
10th February 2008		1,948	1,919	3,867	2,051	2,026	4,077

** 74 children were not classified by gender

** Resident population not separately tabulated

The population of the island approached 10,000 during the period of the Boer War, the highest ever in its history. Since then, the resident population increased over the period 1911 to 1987. Between 1987 and 2008, the population has decreased. This could be due to the restoration of British Citizenship, a decline in the birth rate and an expansion of offshore work opportunities in the Falkland Islands.

Chart 1.2 Enumerated and de jure population 1861-2008

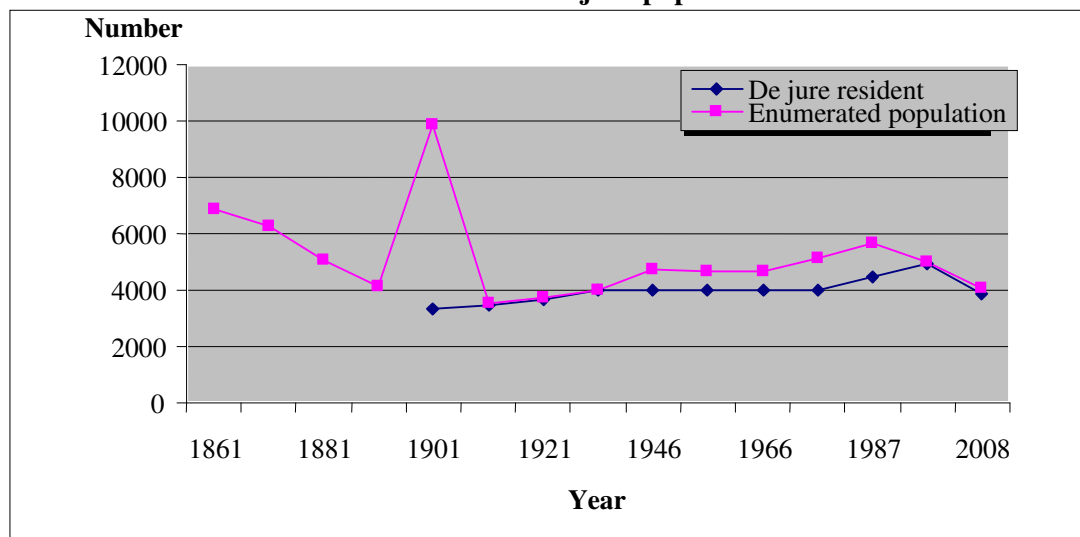

2. Analysis of Personal Data

De facto Populations

The ‘*de facto*’ population totals refer to the actual number of persons included in the enumeration. As well as residents of St Helena, the ‘*de facto*’ population therefore includes visitors and other persons legally residing, i.e. expatriates.

The number of persons enumerated on St Helena in the Population Census conducted on 10th February 2008 was 4,077. The enumerated population of St Helena including the 180 persons on the RMS St Helena/Harbour totalled 4,257. Of these, 2,165 were males and 2,092 were females. The number of St Helenians enumerated on Ascension Island was 712. Because the Census was only voluntary on the Falkland Islands not all St Helenians were enumerated. Only 229 persons were counted.

Table 2.1 shows the breakdown of the enumerated (*de facto*) and resident (*de jure*) population totals including the RMS/Harbour by status and gender.

Table 2.1 Enumerated and Resident Population by Residential Status and Gender

Residential Status	Male	Female	Total
Enumerated (<i>de facto</i>)	2,165	2,092	4,257
<i>Less:</i> RMS St Helena/Harbour	114	66	180
St Helena enumerated	2,051	2,026	4,077
<i>Less:</i> Visitors on Island	103	107	210
St Helena: Resident population (<i>de jure</i>)	1,948	1,919	3,867
<i>Plus:</i> St Helena residents on RMS	74	40	114
St Helenian residents	2,022	1,959	3,981
Ascension Island	397	305	702
Falkland Islands	132	97	229
All Islands	2,551	2,361	4,912
Residents expected to return within 2 years	26	28	54
Total St Helenian residents	2,577	2,389	4,966

Chart 2.1 Enumerated Population on St Helena
4,077

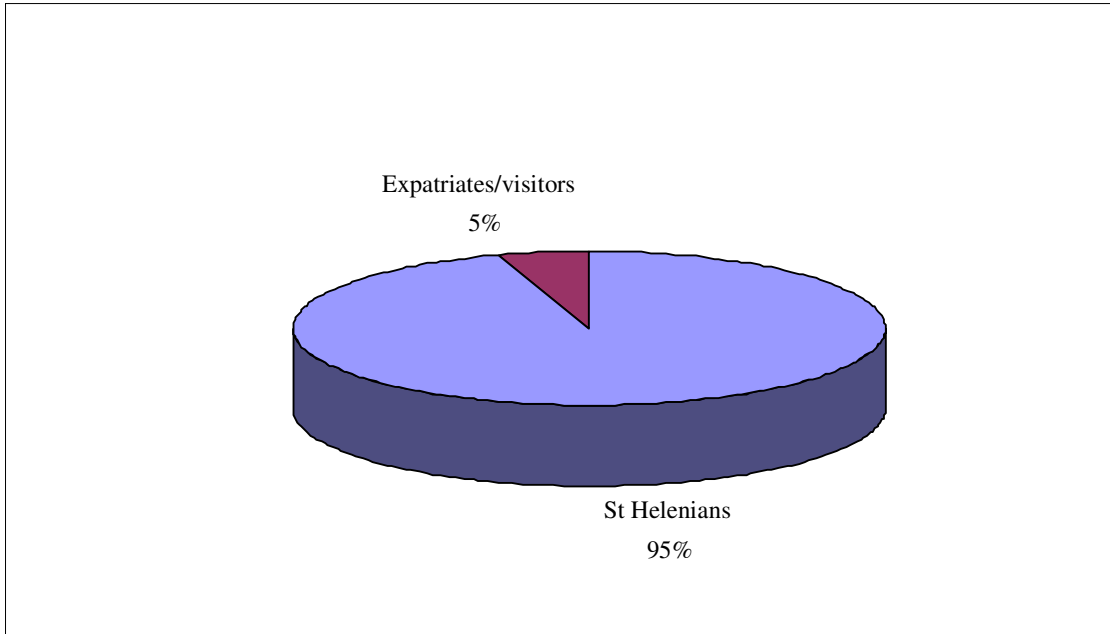
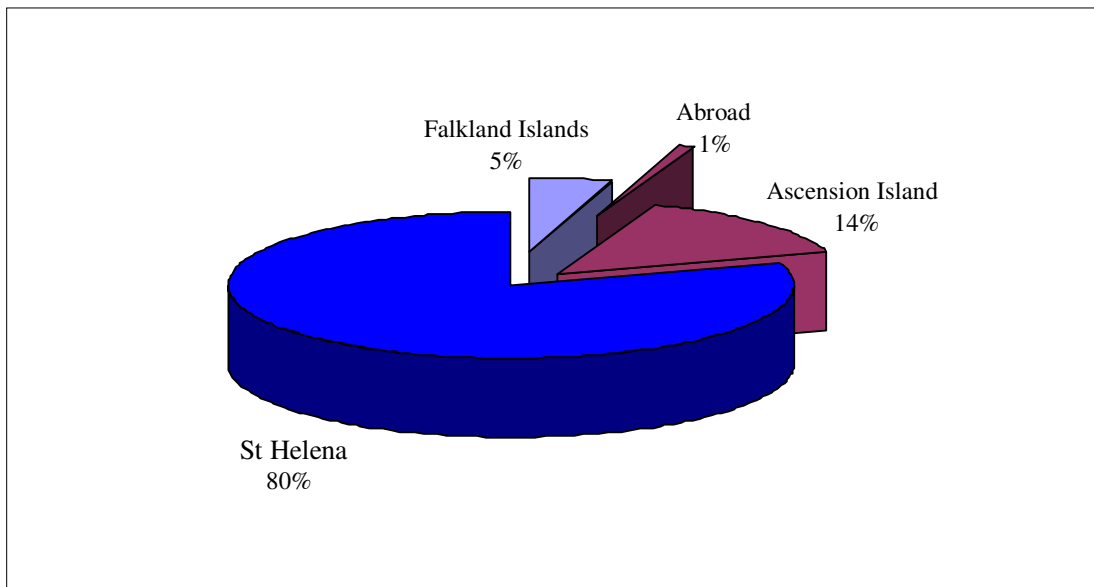

Chart 2.2 St Helenian Population – All Islands (4,966)



The number of visitors/expatriates on the island was 210 with a further 66 travelling as passengers on the RMS St Helena, a total of 276.

De jure Populations

The '*de jure*' population totals relate to the populations who are regarded as legally or usually resident in St Helena. This total therefore is most relevant for planning and demographic analysis.

The '*de jure*' (resident) population of the Island of St Helena, including 210 expatriates, was 4,077 persons in 2008 compared with 4,916 in 1998. The '*de jure*' population of St Helena excluding expatriates/visitors, numbered 3,657 compared with 4,858 in 1998, a decline of 1,201 persons.

As well as the above totals, the tables in this report use a number of different population totals. The St Helenian resident population excluding expatriates and visitors and including St Helenians onboard the RMS was 3,981. The St Helenian *de jure* population of St Helena, Ascension Island and the Falkland Islands numbered 4,920. The overall resident population including those St Helenians working on Ascension Island and the Falkland Islands and those expected to return to the Island within 2 years numbered 4,974 compared with 6,054 in 1998, a decline of 17.8%. However, it must be borne in mind that not all St Helenians on the Falkland Islands were enumerated in 2008.

Table 1 gives the population totals for each Island and reconciliation between the '*de facto*' and '*de jure*' population totals.

Annual Average Growth Rates

The annual average growth rates of the resident population between the present and the last two Censuses are shown in Table 2.2. These are increasingly negative.

The resident population of St Helena including St Helenians residing on Ascension and the Falkland Islands fell from 5,942 in 1998 to 4,806 in 2008, a decrease of 1,136 persons and a rate of -1.9 % per annum.

The population of male residents decreased by -2.04 % and females decreased by -1.77 % per annum between the two Censuses.

Table 2.2 Annual Average Population Growth Rates

		Resident Population			Annual Growth Rates (%)	
		1987	1998	2008	1987-1998	1998-2008
St Helena **	Males	2,669	2,474	1,948	-0.73	-2.13
	Females	2,831	2,442	1,919	-1.37	-2.14
	Total	5,500	4,916	3,867	-1.06	-2.13
Ascension Island	Males	508	458	401	-0.98	-1.24
	Females	214	254	309	1.87	2.17
	Total	722	712	710	-0.14	-0.03
Falkland Islands	Males	-	184	132	..	-2.83
	Females	-	130	97	..	-2.54
	Total	-	314	229	..	-2.71
All Islands	Males	3,177	3,116	2,481	-0.19	-2.04
	Females	3,045	2,826	2,325	-0.72	-1.77
	Total	6,222	5,942	4,806	-0.45	-1.91

** Excludes Expatriates

Sex Ratio

The sex ratios for 1987, 1998 and 2008 Censuses are given in Table 2.3 below. The sex ratio of the overall (resident) population was 108 males per 100 females in 2008, compared with 110 in 1998. This reflects a slight decrease in the proportion of males within the population.

Table 2.3 Sex Ratios: Males per 100 Females

	1987	1998	2008
St Helena	94.3	101.3	101.5
Ascension Island	237.4	180.3	129.7
Falkland Islands	..	141.5	136.1
All Islands	104.3	110.3	106.7

Population Density

There was a decrease in the population density of St Helena in 2008 compared to the previous 1998 Census as a consequence of the decline in enumerated population. The population density was 87 persons per square mile in 2008 (33 persons per square kilometre) compared with 107 persons per square mile in 1998 (41 persons per square kilometre).

Table 2.4 gives the overall population density in square miles and square kilometres since 1946 to 2008.

Table 2.4 Population Density 1946 – 2008

Year	Population	Population per Square mile	Population per Square kilometer
1946	4,748	101	39
1956	4,642	99	38
1966	4,649	99	38
1976	5,147	110	42
1987	5,644	120	46
1998	5,008	107	41
2008	4,077	87	33

Table 2.5 gives the population density by area based on the resident population. This shows that the areas with the highest population density were Half Tree Hollow and Jamestown, which have densities of 1,395 and 421 persons, respectively.

Table 2.5 Population Density by Electoral Area

Area	Males	Females	Total	Percentage Distribution	Area (Sq. miles)	Population Density (per square mile)
Jamestown	312	328	640	16.6	1.5	421
Half Tree Hollow	442	437	879	22.7	0.6	1,395
St Paul's	359	380	739	19.1	4.4	167
Blue Hill	81	68	149	3.9	14.2	11
Sandy Bay	106	96	202	5.2	6.2	32
Levelwood	165	146	311	8.0	5.7	55
Longwood	355	336	691	17.9	12.9	54
Alarm Forest	128	128	256	6.6	2.1	120
Total	1,948	1,919	3,867	100.0	47.6	81

Chart 2.3 Population Density by Area – St Helena

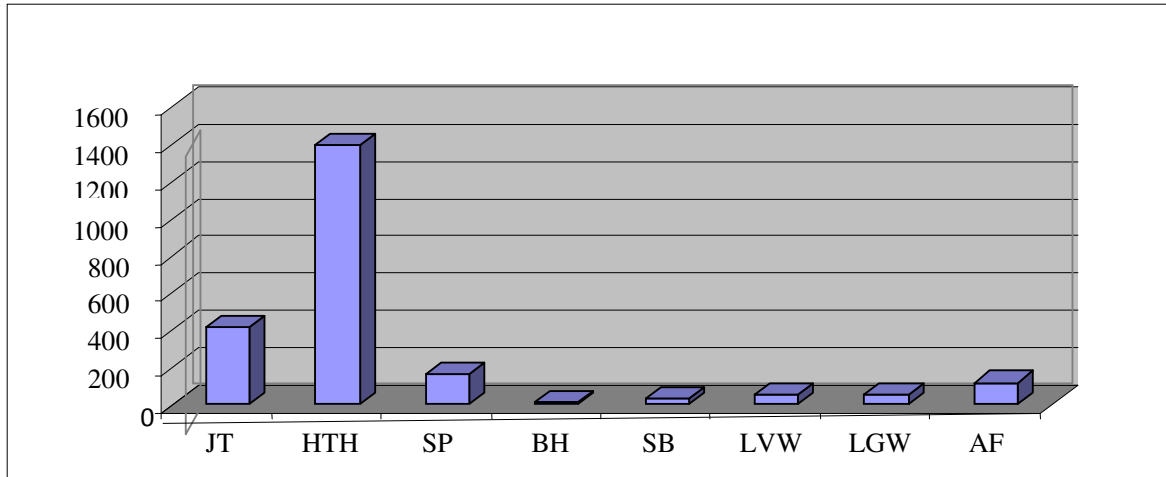

Age Structure

Children aged 0-15 numbered 788 or 15.4% of the overall All Islands resident population. Elderly persons – defined as persons aged 65 years and over – numbered 756 or 14.8% of the population. Comparison with the previous Census confirms the trends in changes to the age structure of the population, with both the proportions of children falling and the number of elderly rising.

For St Helena, the number of children in the 0-15 age group fell from 1,176 in 1998 to 680, a decline of 496 children. The proportion of children in the 0-15 year age group in St Helena fell from 23.7% in 1998 to 16.2 % in 2008, reflecting the continued decline in the birth rate between the two Censuses and outward migration of persons of child bearing age. The proportion of the elderly increased from 11.3% to 17.8% between the two Censuses. In terms of numbers, elderly persons recorded in the age groups 65 and over increased from 562 to 745 between the two Censuses, an increase of 183 persons. It should be noted that age was not stated for 7 persons.

Table 2.6 Resident Population by Age Group

Year	Age Group	St Helena	Ascension Island*	Falkland Islands	All Islands	All Islands per cent
1976	0-15	1,925	186	..	2,111	36.0
	16-64	2,755	533	..	3,288	56.1
	65 and over	467	0	..	467	8.0
	Total	5,147	719	..	5,866	100.0
1987	0-15	1,644	126	..	1,770	28.4
	16-64	3,371	596	..	3,967	63.7
	65 and over	485	1	..	486	7.8
	Total	5,500	723	..	6,223	100.0
1998	0-15	1,176	94	3	1,273	21.2
	16-64	3,223	615	311	4,149	69.2
	65 and over	562	3	0	565	9.4
	Not stated	10	0	0	10	0.2
	Total	4,971	712	314	5,997	100.0
2008	0-15	680	101	7	788	15.4
	16-64	2,759	590	222	3,571	69.7
	65 and over	745	11	0	756	14.8
	Not stated	7	0	0	7	0.1
	Total	4,191	702	229	5,122	100.0

* Excludes 7 Expatriates recorded on Ascension Island in 1998 and 8 in 2008

The population pyramid for St Helenian residents shown in Chart 2.4 illustrates a significant difference in the structure of the population since the previous Census. The sustained drop in the birth rate and the effects of outward migration in recent years have resulted in a smaller and more pronounced ageing population structure.

The length of the bars in the pyramid represent the proportion of 'all males' (to the left) and the proportion of 'all females' (to the right) that are in that age group.

Chart 2.4 St Helenian Resident Population by Age and Gender: 2008

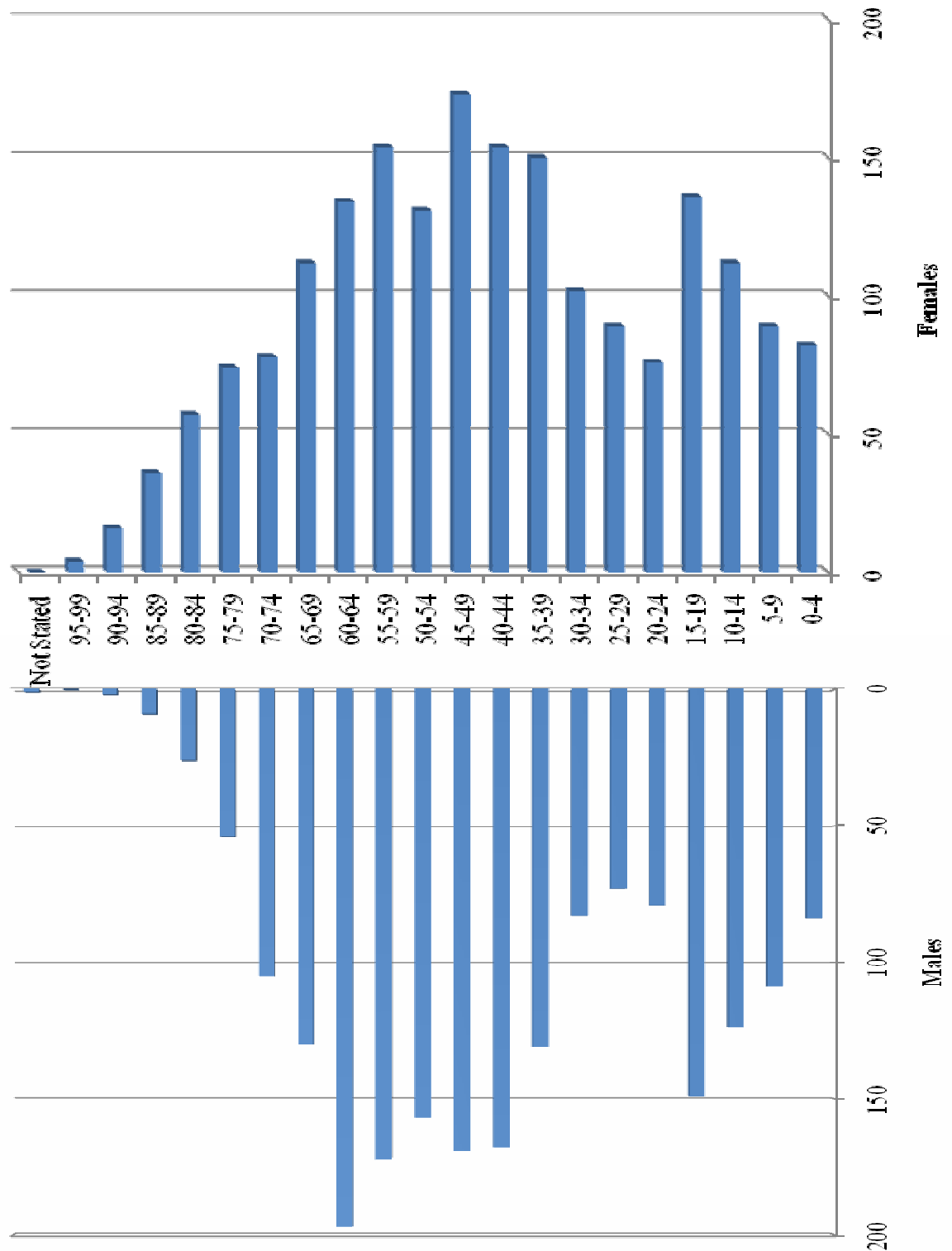
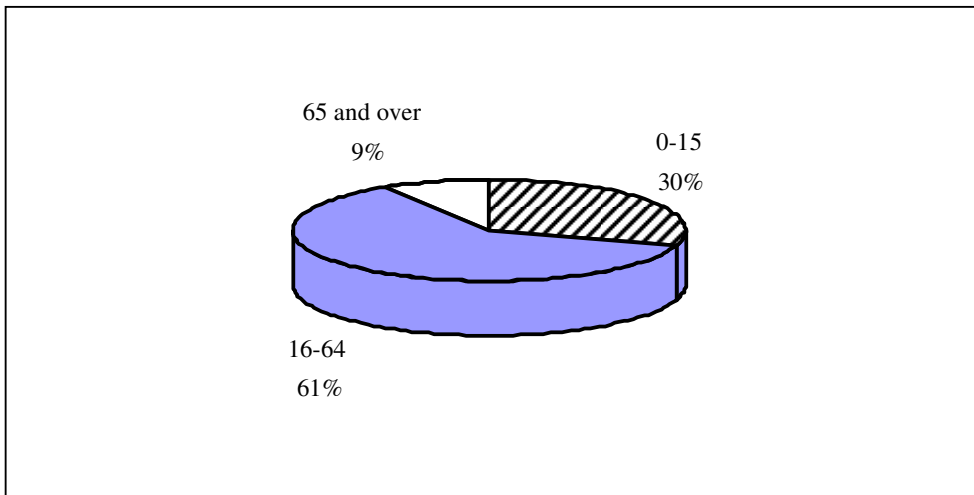
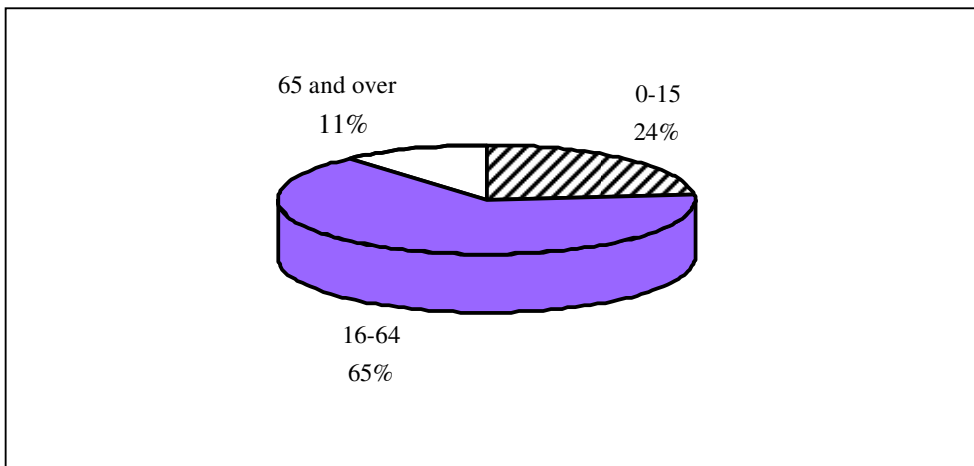

Chart 2.5 Age Structure of St Helenian Residents 1987, 1998 and 2008

1987



1998



2008

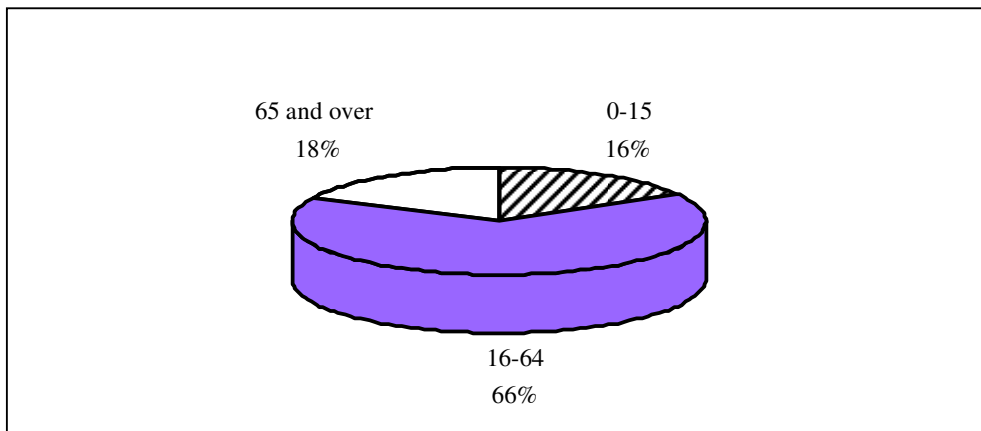

Marital Status

Tables 6 and 7 show the marital status of the St Helenian resident population and are summarised in Table 2.7 below. Those never married numbered 2,019 or 50.7% of the population which compared to 55.1% of the total St Helenian resident population in the 1998 Census. Divorces numbered 155, a slight decline from 160 in 1998. The widowed numbered 285, a slight decline of 14 from 1998.

Table 2.7 Marital Status of St Helenian Residents by Gender

Marital Status	Male	Female	Total	%
Single	1,116	903	2,019	50.7
Married	740	747	1,487	37.4
Separated	22	13	35	0.9
Divorced	87	68	155	3.9
Widowed	57	228	285	7.2
Total	2,022	1,959	3,981	100.0

Religion

Tables 13 and 14 show the enumerated and resident population of St Helena classified by religion and gender respectively. The proportions of the St Helenian resident population are shown in Chart 2.6. The majority of the population is Christian. 81.8 % of the population regard themselves as Christians. Anglican or ‘Church of England’ is the predominant denomination.

Chart 2.6 Religion – Resident Population of St Helena

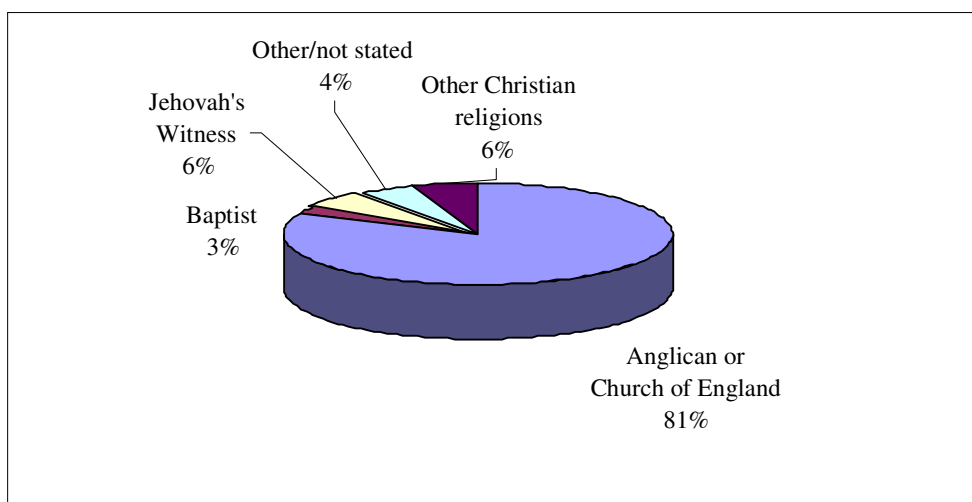

Chart 2.7 Marital Status of Males – St Helenian Residents

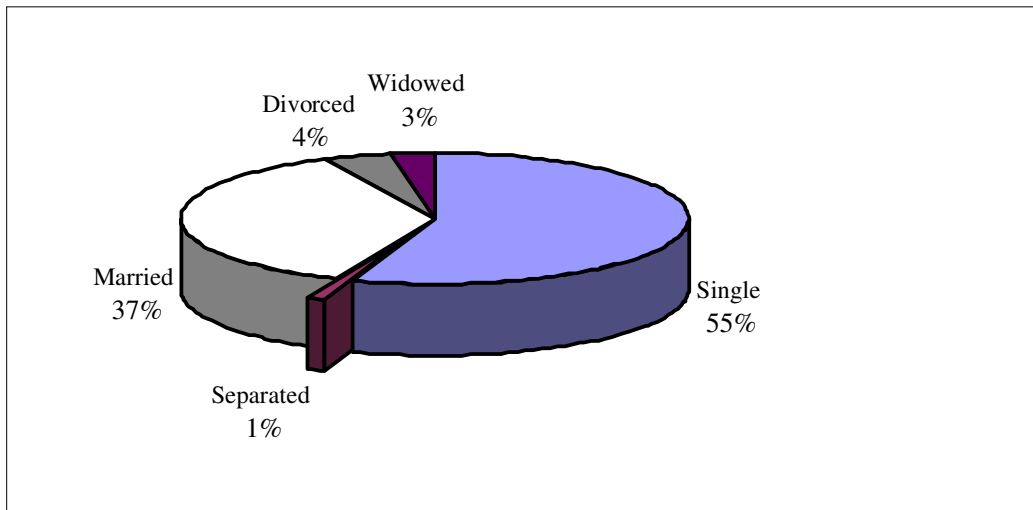
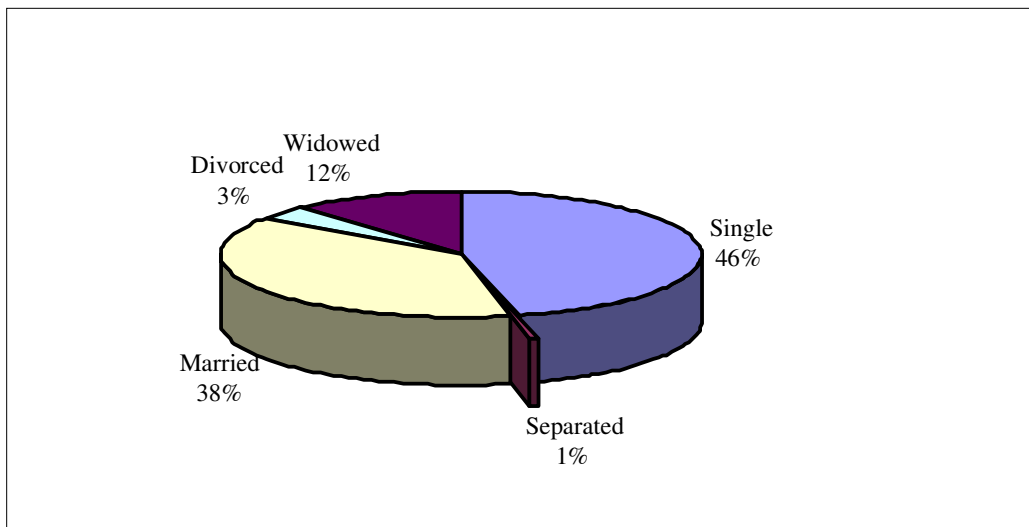

Chart 2.8 Marital Status of Females – St Helenian Residents



Country of Birth and Usual Residence

The country of birth and the country of usual residence of the enumerated population are given in Table 9 and summarised in Table 2.8 below.

The country of birth of the population is predominately St Helena. 7.6% of the population were born in countries other than St Helena, principally the United Kingdom, Ascension Island and the Republic of South Africa.

Table 2.8 Enumerated and Resident Population by Country of Birth

	<u>Enumerated Population</u>			<u>Resident Population</u>		
	Males	Females	Total	Males	Females	Total
St Helena	1,893	1,857	3,750	1,867	1,813	3,680
United Kingdom	158	106	264	92	58	150
Ascension Island	32	39	71	32	39	71
South Africa	32	47	79	20	33	53
Other	47	40	87	10	16	26
Not Stated	3	3	6	1	0	1
Total	2,165	2,092	4,257	2,022	1,959	3,981

Literacy

The question on literacy was directed at all persons 12 years and over. Respondents were asked two questions – whether they could read and whether they could write. The overall level of literacy in St Helena is high although it is known that some people, particularly some older people do have difficulties in reading and writing. 94.5% could read and 97.1% could write.

The literacy level reported from data collected from Population Censuses in general is necessarily relatively crude and its interpretation must be treated with some caution. The 2008 Census, the literacy question sought whether respondents could read and write sufficiently adequately for their needs. Negative responses therefore are not necessarily related to lack of learning opportunities or abilities; since in some instances, reporting inability to read or write may be a result of physical problems related to illness.

Educational Attainment

Persons over 18 years of age were asked to give details of educational qualifications achieved since reaching the age of 18 years. A breakdown is given in Table 16.

Economic Activity

All persons aged 14 years and over were asked a question on economic activity during the week prior to Census night. For the purposes of the Census, economic activities were classified into eleven categories.

Economically Active Population

The ‘economically active’ population refers to all persons who provide the supply of labour for the production of goods and services. The economically active population of St Helena therefore comprises all persons who are in paid employment, the self employed and those working part time together with those who are unemployed.

Persons are classified as unemployed if they were actively seeking work or ‘seriously wished to work’ in the week prior to the Census. For classification purposes, those persons who reported they were working on the 5 Day Work Scheme funded by the Employment and Social Services Department are regarded as employed but identified separately.

It is normal to define only those persons who are 15 years or over in the ‘economically active’ population although this can be modified if the local conditions of a country made it appropriate. The 2008 Census asked all persons 14 years and over as compared to 1998 when all persons 12 years and over were asked about their economic activity status in the week prior to Census night.

While the majority of respondents were engaged in only one economic activity, an additional question was asked relating to whether respondents were engaged in more than one activity.

Chart 2.9 Economically Active Population – St Helena

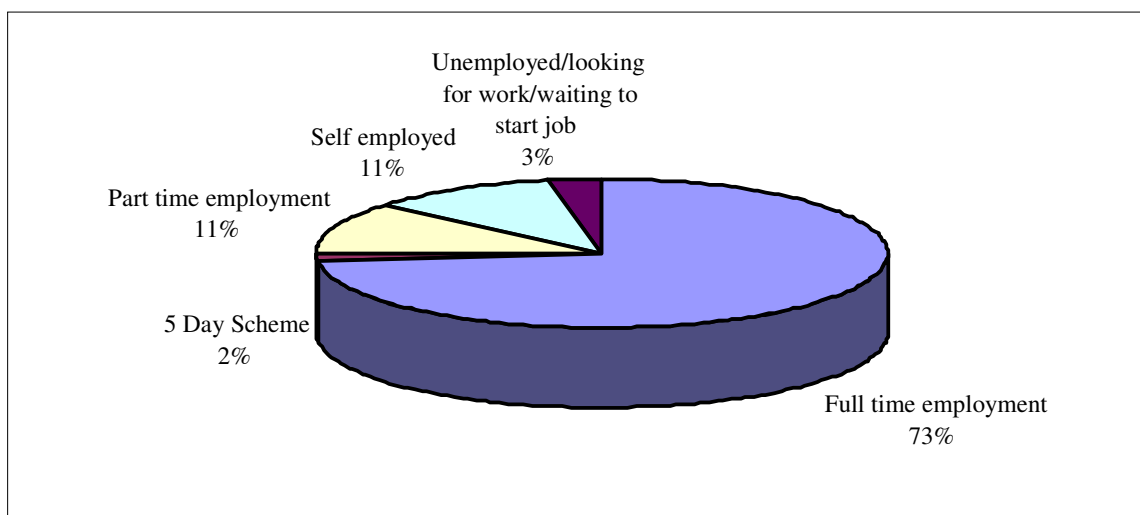

Table 2.9 St Helenian Residents – Structure of Economic Activity by Gender

	Males	Females	Total	%
Full time	860	752	1,612	47.1
Part time	103	147	250	7.3
Self employed	179	49	228	6.7
5 Day Scheme	32	8	40	1.2
Total employed	1,174	956	2,130	62.2
Unemployed	37	26	63	1.8
Total economically active population	1,211	982	2,193	64.0
Economically inactive population	519	714	1,233	36.0
Total population 15 and over	1,730	1,696	3,426	100.0
Not applicable	292	263	555	..
Total	2,022	1,959	3,981	..

The ‘economically inactive’ population is defined as those who are not ‘economically active’ or not engaged in any economic activity. In practice, this refers to housewives/husbands or home makers, the retired, the disabled, students and other persons who are not specifically part of the economically active population.

Details of the Economic Activity of the population are given in Tables 17 to 20. Table 2.9 above summaries the Economic Activity for St Helenian residents (i.e. excluding expatriates) by gender.

The economically active population of St Helena, based on primary activity, numbered 2,291 out of a total of 3,613 persons aged 14 years and over. The percentage of population economically active is therefore 63.4%, which is almost identical to that reported in the 1998 Census (63.5%).

Table 2.10 Economic Activity of the Resident Population

	St Helena			All Islands		
	Number	Percent	Percent	Number	Percent	Percent
Full time employment	1,680	46.5	73.3	2,427	53.3	78.8
Part time employment	259	7.2	11.3	285	6.3	9.3
Self employed	242	6.7	10.6	252	5.5	8.2
5 Day Scheme *	40	1.1	1.7	40	0.9	1.3
Total employed	2,221	61.5	96.9	3,004	66.0	97.6
<i>Unemployed:</i>						
Unemployed & looking for work	61	1.7	2.7	64	1.4	2.1
Waiting to start job accepted	9	0.2	0.4	10	0.2	0.3
Total unemployed	70	1.9	3.1	74	1.6	2.4
Total	2,291	63.4	100.0	3,078	67.6	100.0
Economically inactive population						
Students	202	5.6	15.3	228	5.0	15.5
Retired	665	18.4	50.3	669	14.7	45.4
Housewife/husband	330	9.1	25.0	356	7.8	24.2
Disabled	104	2.9	7.9	106	2.3	7.2
Other/Not applicable	21	0.6	1.6	115	2.5	7.8
Total	1,322	36.6	100.0	1,474	32.4	100.0
Total	3,613	100.0	..	4,552	100.0	..

* Regarded as economically active

A total of 2,221 persons, or 96.9% of the economically active population of St Helena were in employment and 70 persons, or 1.9% as unemployed – either as unemployed (61 persons), or waiting to start job accepted (9 persons). The 5 Day Scheme (40 persons) were regarded as economically active as they were in paid employment.

Occupation, Industry and Sector

A question on the nature of business was asked to all persons aged 14 years and over. Business was classified into broad industrial groups.

Tables 25 to 28 gives a breakdown by industry and sector. Table 28 shows that of residents of St Helena (including expatriates/visitors) in employment, 1,071 persons or 48.2% worked in the commercial sector and 1,069 persons or 48.1% worked for Government.

Data classified in broad occupational group and detailed occupation is given Tables 21 and 22. Table 23 gives the occupations of Expatriates.

Chart 2.10 St Helena – Employment of Residents by Sector

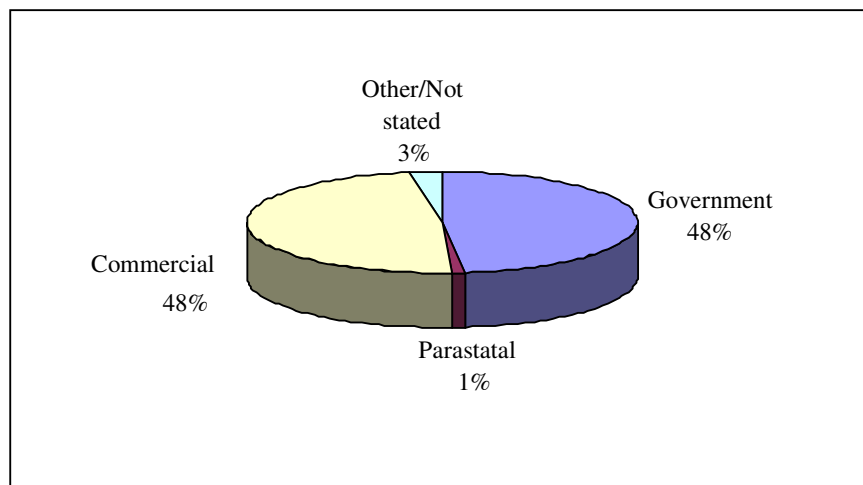

The sectional analysis of employment shows that the proportion of employed persons is almost equally divided between Government and Commercial (which includes all Private Sector enterprises). In the 1998 Census the workforce was predominantly based with the Government Sector (60.4%).

Fertility

Data on fertility related only to females aged 12 years and over. This concerned the number of children ever born alive.

The fertility questions of the 2008 Census differed in some respects from the 1998 Census. Firstly, the question 'Children Dead' was rephrased to 'Children still living' in order to provide a more sensitively worded item. Secondly, the items related to 'children living elsewhere on Island/Overseas' and 'children living in this household', were omitted due to irrelevance and feedback received from the pilot exercise.

Table 29 shows the number of mothers by age and number of children born alive. Tables 30 and 31 gave children ever born for 'Never married' and 'Ever married' women respectively. Table 32 shows children surviving in St Helena, Ascension Island and the Falkland Islands.

Child Woman Ratio

The child – woman ratio is a general measure of fertility. The ratio is the number of children per 1000 women of child bearing age (15-49). The child – woman ratio for the past four Censuses is shown in Table 2.11.

The child – woman ratio of the resident population continued to fall significantly between the four Census years. The ratio has fallen from 500 children per 1000 women of child bearing age in 1976 to 200 in 2008, although there has only been a steady decline over the past two Censuses. The consistent fall in fertility across the past thirty years will have a significant effect on the future population structure and dynamics of St Helena. If the effects of migration are ignored, the dependency ratio of the future demographic will increase as the population continues to age and decrease.

Table 2.11 Child – Women Ratio – Resident Population 1976-2008

	1976	1987	1998	2008
Children 0-4	628	504	336	166
Women 15-49	1,274	1,593	1,594	880
Ratio (per 1,000)	493	316	211	189

Chart 2.11 Child – Women Ratio 1976 - 2008

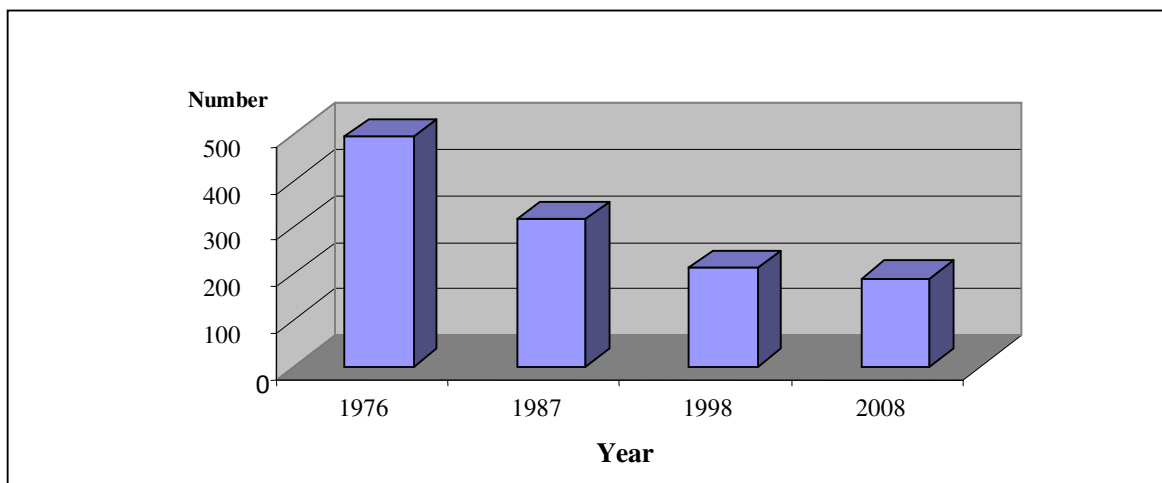

Children Ever Born Alive

The number of children ever born alive to females by age group is given in Tables 29 a–d for St Helena, Ascension Island, Falkland Islands and All Island.

Table 29d indicates that, for all islands, of the 2,105 females 12 years and over, 587 or 30% were childless – regarded as females with zero parity. Of these, 80 were in the age group 12 -14 years and 138 were in the age group 15-19 years.

A comparison with the 1998 Census shows that 176 out of 2,403 women were childless.

In terms of marital status as shown in Table 2.12 below, 3,414 of children or 83% were born to mothers who were ever married and 704 or 17.1% were born to mothers who were never married. This compares to the 86.5% and the 13.5% reported in the 1998 Census respectively.

Table 2.12 All Islands: All Women – Number of Children, Mothers and Childless Women

	Total Children	Total Mothers	Childless Women
All Women			
12-14	0	0	80
15-49	1,384	725	445
50+	2,729	758	62
Total	4,113	1,483	587
Women Never Married			
12-14	0	0	45
15-49	510	310	375
50+	194	69	30
Total	704	379	450
Women Ever Married			
12-14	0	0	0
15-49	873	414	59
50+	2541	691	32
Total	3,414	1,105	91

Average Number of Children

The change in fertility is also shown by comparison of the average number of children per mother. Table 2.13 shows the overall number of children per mother was 2.77 in 2008 compared with 3.13 in 1998. The average number of children for never married females was 1.86 compared to 1.92 in 1998 and 3.09 for ever-married women compared to 3.47 in 1998. The average number of children in the 15-49 age group was 1.91 compared with 3.60 children for the 50+ age group.

Table 2.13 All Islands: Average Number of Children by Age Group

	Per Mother	Per Woman	Per Childless Woman
All Women			
12-14	0	0	0
15-49	1.91	1.17	3.11
50+	3.60	3.23	44.02
Total	2.77	2.03	7.01
Women Never Married			
12-14	0	0	
15-49	1.65	0.73	1.36
50+	2.81	1.80	6.47
Total	1.86	0.79	1.56
Women Ever Married			
12-14	0	0	0
15-49	2.11	1.83	14.55
50+	3.67	3.44	79.47
Total	3.09	2.81	37.13

Chart 2.12 Enumerated Population of St Helena by Gender – 1911 to 2008

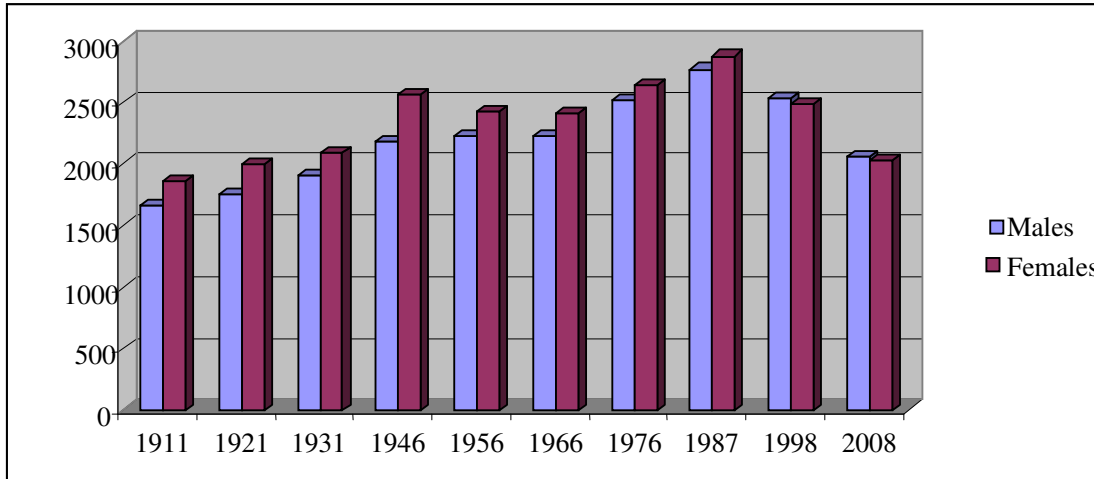

3. Analysis of Dwelling and Household Data

Introduction

Questions on housing and housing facilities were asked in Schedule 1 of Form A for the 2008 Census. These were very similar to those asked in the 1998 Census for purposes of comparability. One additional question was asked in the 2008 Census – ‘Do you own or look after a dwelling that is completed but not occupied at this time’. The question relating to ‘Household Assets’ was extended to include ‘Computers’. It was also altered to eliminate stating the number of assets owned but rather a ‘Tick’ was required to indicate ownership.

Questions on housing were not asked to those persons staying in institutions in St Helena, the crew and passengers on the RMS St Helena, yachts in harbour and those working on Ascension Island and the Falkland Islands. The data for housing is shown in Tables 33 to 46. Tables 33 to 37 provide general information on type, tenure and size of private dwellings while Tables 38 to 46 contain information on basic amenities.

Dwellings

The total number of dwellings enumerated was 2,333 out of which, 1,585 were recorded as private occupied dwellings, similar to the number recorded in the 1998 Census. Of the 2,333, 748 were unoccupied (this figure included some under construction or dilapidated).

Table 3.1 Location of Enumeration on St Helena

	1998	2008
Private dwellings	1,577	1,585
Institutional dwellings	8	8
<i>Of which</i>		
Commercial	2	0
Other	6	0
Yachts in harbour	8	4

Analysis of dwelling and household data

Table 3.2 shows the breakdown of dwellings according to whether they are habitable or not and according to occupancy. Unoccupied dwellings recorded numbered 748, 32% of the 2,333 dwellings. There is a much higher level of unoccupied houses compared to the last Census, which is likely to be attributable to the number of St Helenians in off-shore employment.

Table 3.2 Dwellings Habitable and Occupancy

	<u>1998</u>		<u>2008</u>	
	Number	%	Number	%
Habitable				
Habitable	1,704	90.9	2,179	93.4
Uninhabitable	170	9.1	154	6.6
Total	1,874	100.0	2,333	100.0
Occupancy				
Occupied	1,577	84.2	1,585	67.9
Unoccupied	297	15.8	748	32.1
Total	1,874	100.0	2,333	100.0

Chart 3.1 Occupied and Unoccupied Dwellings on St Helena

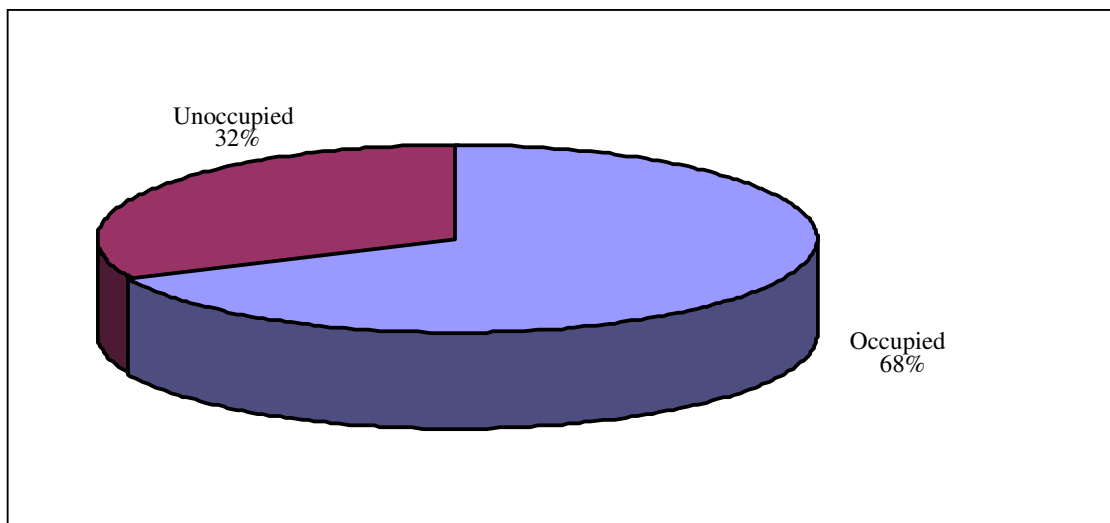

Analysis of dwelling and household data

Chart 3.2 Occupied and Unoccupied Private dwellings on St Helena by Area

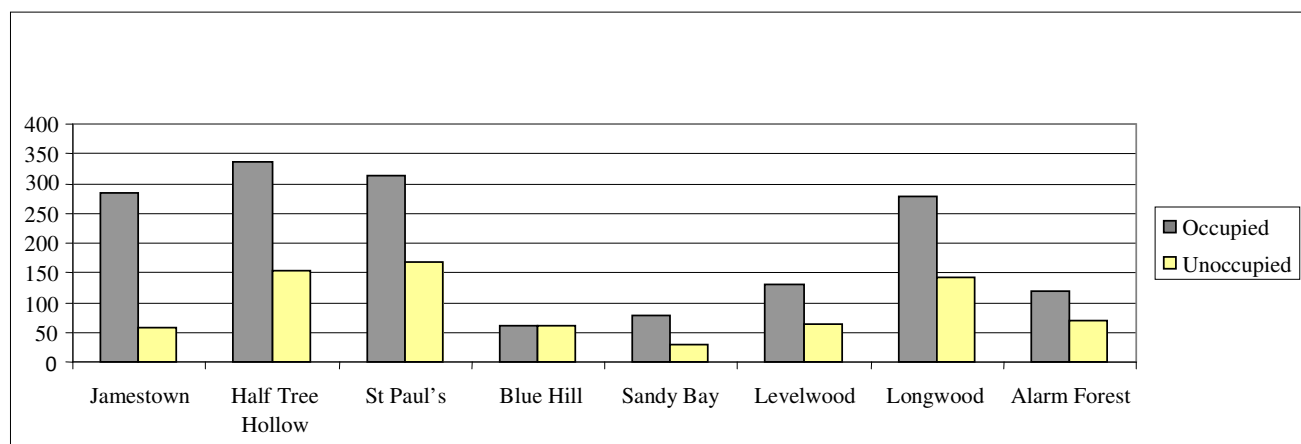

Households

Private households enumerated in the 2008 Census numbered 1,598 covering 3,966 persons. The average household size was therefore 2.5 persons per household compared to 3.0 persons in 1998 and 3.8 in 1987 which clearly shows a decline in the population, given the similarity in number of occupied dwellings. In addition to private households, 111 persons were covered in institutional dwellings. Dwellings included the Hospital, the Haven, Sundale, Barnview, the Prison and hotels.

Individual flats in a block were treated as single dwelling units.

Table 3.3 Number of Private Households and Average Household size: 1998 and 2008

St Helena	<u>1998</u>	<u>2008</u>
Private households in dwellings	1,610	1,598
Number of persons	4,903	3,966
Average household size	3.0	2.5

Analysis of dwelling and household data

Table 3.4 Number of Dwellings by Number of Households per Dwelling

	Number of Households per Dwelling			Total number of dwellings
	1	2	3	
Occupied Private Dwellings	1,573	11	1	1,585

Dwellings with multiple households declined in the 2008 Census to 12 as compared to 30 in the 1998 Census.

Tenure and Ownership

The ownership of dwellings by households is given in Table 35 and summarised in Table 3.5 below.

Of the occupied dwellings covered in the 2008 Census, 74.9% own their dwelling or are buying them on loan compared with 78.7% as recorded in the 1998 Census. The rest of the households live in rented or rent free housing from Government (12.5%) or from private landlord (12.2%).

Table 3.5 Number of Occupied Private Dwellings by Type of Ownership

	Number of dwellings	Percent
Owned outright	992	62.6
Being bought on loan	195	12.3
Rented or rent free from:		
Government	198	12.5
Non-government employer	6	0.4
Private landlord/other	194	12.2
Total	1,585	100.0

Analysis of dwelling and household data

Information on the number of private occupied dwellings classified by number of rooms and bedrooms is given in Table 37. Summary information is shown in Table 3.6. The typical house is of four rooms (excluding hallways etc) with two bedrooms, as was the situation at the 1998 Census.

Table 3.6 Private occupied Dwellings by Number of Rooms and Bedrooms.

Number of rooms	Number of bedrooms						Total Houses
	1	2	3	4	5	6+	
1	2	-	-	-	-	-	2
2	54	4	-	-	-	-	58
3	98	63	-	-	-	-	161
4	110	357	58	-	-	-	525
5	72	175	244	5	-	-	496
6	26	65	101	31	1	-	224
7	7	16	14	26	4	-	67
8	3	7	9	8	2	1	30
9	-	2	6	3	-	1	12
10+	-	2	2	2	-	4	10
Total Number of dwellings	372	691	434	75	7	6	1,585

Household Amenities

The 2008 Census of Population reveals that the standard of household amenities has improved in comparison with those of 1998, although a few households still lack basic facilities.

Water Supply

Information on water supply by type and area is presented in Table 38. On St Helena 1,540 or 97.2% of the private occupied dwellings have main pipe water inside. Dwellings with stand pipes as the main water supply numbered 28 – primarily in the Levelwood, Sandy Bay and St Paul’s areas. This shows a decrease of 22 since the 1998 Census. Households using spring or stream water remained relatively the same as at the previous Census with the majority being in Sandy Bay.

Analysis of dwelling and household data

There has been a significant increase in the number of dwellings with inside piped water since 1956. Number of dwellings with piped water for the past six Censuses are shown in Table 3.7.

Table 3.7 Number of Dwellings with Piped water 1956-2008

Census Year	Number of Dwellings	Percentage
1956	424	..
1966	446	..
1976	665	58.0
1987	1,149	82.5
1998	1,501	95.2
2008	1,540	97.2

Toilet Facilities

Information on the toilet facilities of private dwellings by enumeration area is given in Table 39 and summarised in Table 3.8 below. 99.1% of dwellings were accommodated with flush toilets.

Table 3.8 Dwellings by type of Toilet Facilities: 1998 and 2008

Type of Toilet	<u>1998</u>		<u>2008</u>	
	Number	%	Number	%
Flush	1,501	95.2	1,571	99.1
Other	76	4.8	14	0.9
Total	1,577	100.0	1,585	100.0

Analysis of dwelling and household data

Bathroom/Kitchen Facilities

The 2008 Census repeated the questions on bathroom facilities that were asked in the 1998 Census to provide a measure of change over the intra-censal period. Questions asked if the household had access to a bathroom, a bath, a wash hand basin and a shower as well as a kitchen sink. The data is presented in Table 40 and summarised in Table 3.9 below.

Table 3.9 Number of Dwellings with Bathroom/Kitchen Facilities: 1998 and 2008

	1998		2008	
	Number	Percent	Number	Percent
Bathroom	1,507	95.6	1,570	99.1
Bath	1,478	93.7	1,502	94.8
Shower	419	26.6	755	47.6
Wash basin	1,393	88.3	1,514	95.5
Kitchen sink	1,513	95.9	1,559	98.4
Total Dwellings	1,577	..	1,585	..

In 2008, 99.1% of dwellings had a bathroom showing an increase from 95.6% in 1998. The number of dwellings with bath facilities had increased slightly from 93.7% in 1998 to 94.8% in 2008. This indicates that most households have access to such facilities. Dwellings with showers also increased from 26.6% in 1998 to 47.6% in 2008.

Lighting Fuel

Table 41 and Table 3.10 below shows the main types of lighting fuel used by private dwellings on St Helena. The majority of households living in private dwellings used electric mains for lighting which accounted for 98.2%. This shows an increase from the 1998 Census indicating that more households now have electricity.

Table 3.10 Type of Fuel used for Lighting – 1998 and 2008

Year	Electric mains only	Percentage	Other	Percentage	Total
1998	1,492	94.6	85	5.4	1,577
2008	1,557	98.2	28	1.8	1,585

Chart 3.3 Type of Fuel used for Lighting

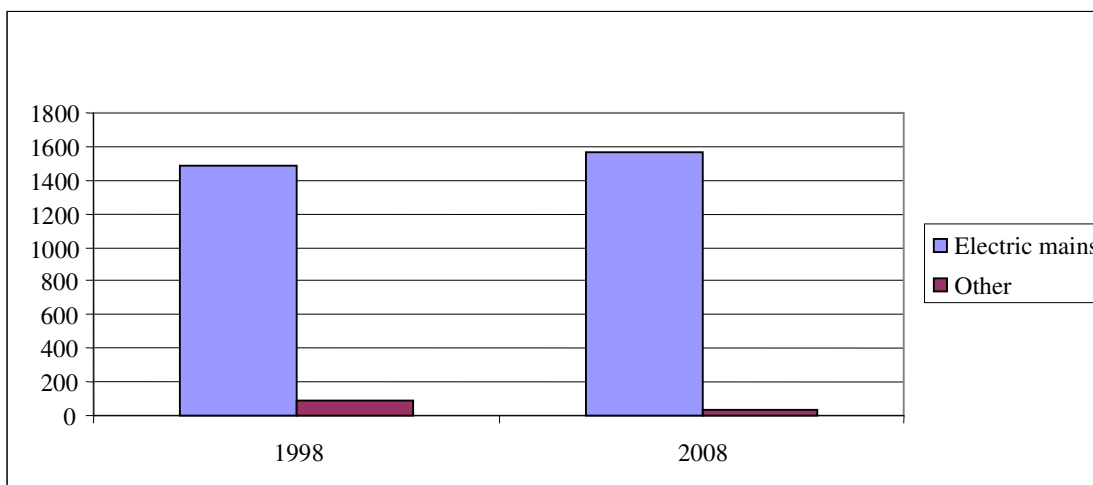

Cooking Fuel

The 2008 Census sought information from households regarding the primary and secondary fuel used for cooking. The data is presented in Tables 42 and 43, and summarised in Table 3.11 below.

Table 3.11 Primary and Secondary Fuel used for Cooking

Type of Fuel	Primary or Sole use		Secondary use		Primary and Secondary use
	Number of Households	%	Number of Households	%	Number of Households
Electricity	813	50.9	298	18.6	1,111
Mobil/gas	308	19.3	290	18.1	598
Paraffin/Kerosene	18	1.1	42	2.6	60
Wood	456	28.5	100	6.3	556
Other	2	0.1	14	0.9	17
Not Stated	1	0.1	854	53.4	-
Total	1,598	100.0	1,598	100.0	..

Analysis of dwelling and household data

Electricity is the fuel most generally used by households for cooking as compared to 1998 when the most popular cooking fuel used was wood (39.4%). The number of households in 2008 that reported electricity as the main fuel used for cooking was 813 or 50.9% of all households. Of the households using other fuels, wood and gas were the other main primary fuels used. The numbers of households using these fuels were 456 and 308 respectively. Approximately half (46.6%) of all households use more than one fuel type for cooking.

Chart 3.4 Percentage Usage of Cooking Fuel

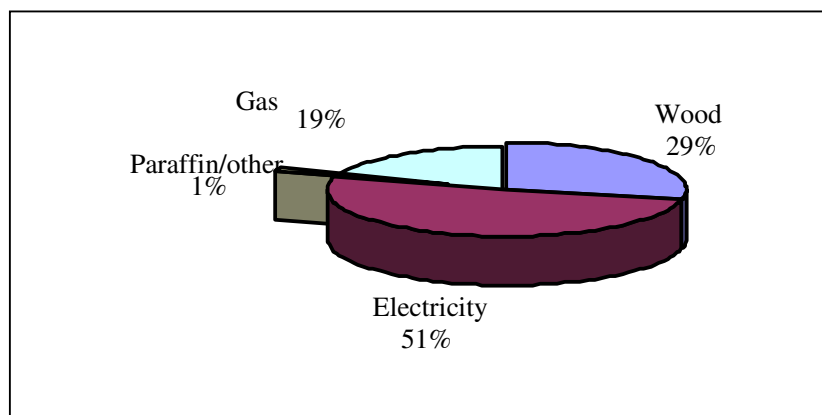

A comparison of primary fuel used for cooking with the 1998 Census data is shown in Table 3.12 below. This indicates that electricity as a primary fuel used for cooking almost doubled while wood and gas showed a decline.

Table 3.12 Type of Primary Fuel used for Cooking 1998 and 2008

Type of Fuel	1998		2008	
	No of Households	%	No of Households	%
Electricity	423	26.3	813	50.9
Mobil/Calor gas	382	23.7	308	19.3
Paraffin/Kerosene	167	10.4	18	1.1
Wood	634	39.4	456	28.5
Other	4	0.2	2	0.1
Not Stated	0	0.0	1	0.1
Total	1,610	100.0	1,598	100.0

Chart 3.5 Primary Cooking Fuel: 1998 and 2008

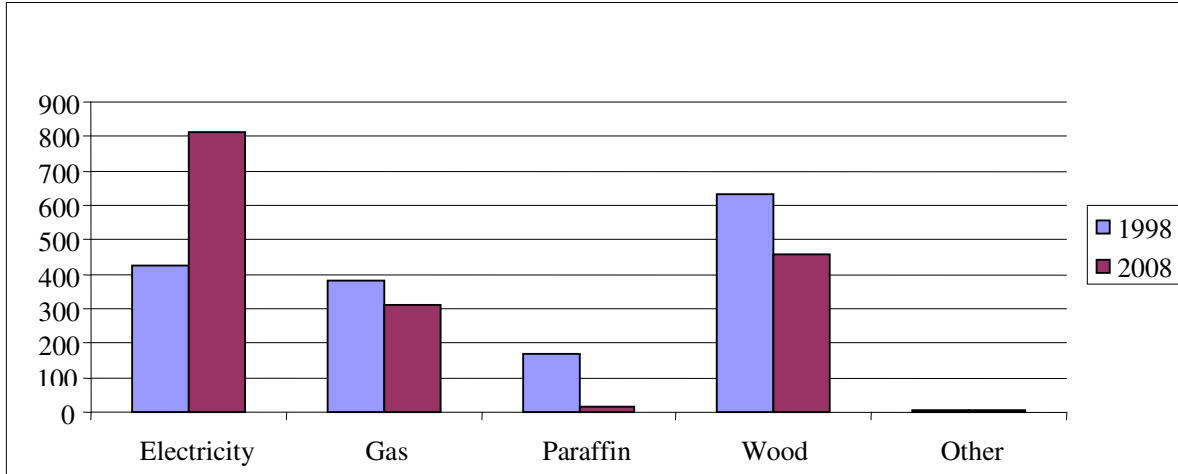

Roofing Materials

The number of dwellings by type of roofing materials and area is presented in Table 44. The roofs of 750 dwellings or 47.3% were constructed of galvanized iron and 756 or 47.7% made either wholly or partially of asbestos. This reflects a considerable reduction in the use of asbestos which was used on 63% of dwellings in 1998.

Percentages of dwellings by type of roofing materials as shown in Table 44 are illustrated in Chart 3.6.

Chart 3.6 Type of Roofing Materials

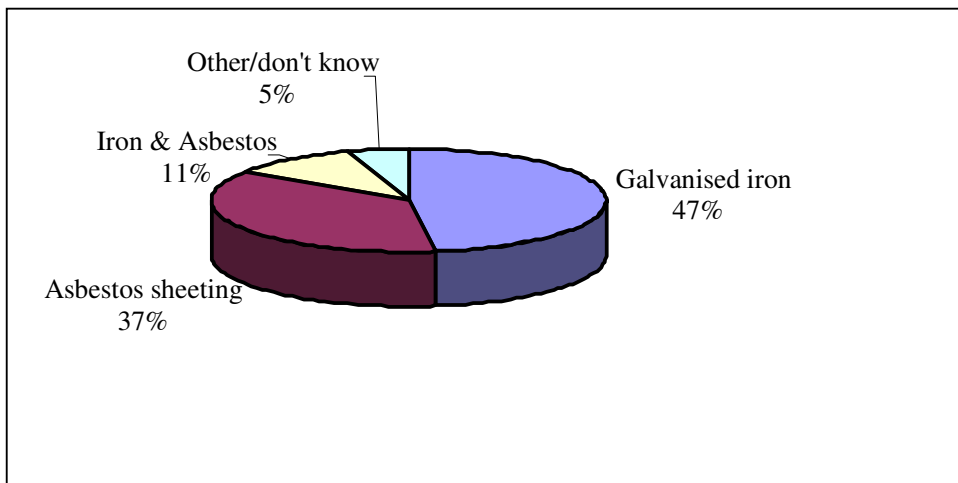

Solar Heating

The Census asked a question on the use of solar heaters for heating water. Of the 1,585 dwellings, 357 or 22.5% had solar heating. Table 45 gives a breakdown of numbers and areas. This indicates a substantial increase from 64 households recorded as having solar heating in 1998.

Household Assets

Table 46 gives details of the information collected on the number of households owning each of the assets in Schedule 1 of the Census Forms. Direct comparisons with the 1998 Census cannot be made as the latter related to the actual number of assets possessed by each household.

Table 3.13 Household Assets 2008.

	2008
Motor vehicles	
Cars	937
Vans	336
Motor cycles/scooters	118
Other motor vehicles	44
Other Assets	
Boats with motor	49
Other boats	7
Fridge/freezer	1,524
Video equipment	1,175
Television	1,113
Computer	687
Total	1,598

St Helenians Absent Abroad; Schedule 3 Form A

Schedule 3 of the Census Form that applied to St Helena asked for details of household members absent abroad and who were expected to return within 2 years.

Tables 47 to 49 give detail of those absent by gender, age, country and duration of contract.

A total of 54 household members were reported as being absent overseas at the time of the Census. Of these 11 and 8 were reported as being absent on Ascension Island and the Falkland Islands respectively. The balance of 35 persons were absent in other countries, of which 19 persons were reported to be in the UK.

Table 1a Summary of Population Totals by Category and Gender: 2008

	<i>All Islands</i>											
	St Helena			Ascension Island			Falkland Islands			All Islands		
	Males	Females	Total	Males	Females	Total	Males	Females	Total	Males	Females	Total
<i>a, Number</i>												
Enumerated Population (1)	2,165	2,092	4,257	401	309	710	132	97	229	2,698	2,498	5,196
<i>Of which</i> St Helena	2,051	2,026	4,077
<i>less</i> non-residents	143	133	276
Resident Population	2,022	1,959	3,981	401	309	710	132	97	229	2,555	2,365	4,920
<i>less</i> St Helenian residents on RMS	74	40	114
St Helena - St Helenian Residents	1,948	1,919	3,867
<i>less</i> Expatriates				4	4	8	4	4	8
<i>plus</i> St Helenian Residents on the RMS	74	40	114
St Helenian Residents	2,022	1,959	3,981	397	305	702	132	97	229	2,551	2,361	4,912
<i>plus</i> Residents Abroad (2)	26	28	54	26	28	54
St Helenian Population (Enumerated)	2,048	1,987	4,035	397	305	702	132	97	229	2,577	2,389	4,966
<i>b, Percentage by gender</i>												
Enumerated Population (1)	50.9	49.1	100.0	56.5	43.5	100.0	57.6	42.4	100.0	51.9	48.1	100.0
<i>less</i> Visitors	51.8	48.2	100.0	-	-	-	-	-	-	-	-	-
Resident Population	50.8	49.2	100.0	56.5	43.5	100.0	57.6	42.4	100.0	51.9	48.1	100.0
<i>less</i> St Helenian residents on RMS	64.9	35.1	100.0	-	-	-	-	-	-	-	-	-
St Helenian Residents	50.8	49.2	100.0	56.6	43.4	100.0	57.6	42.4	100.0	51.9	48.1	100.0
<i>plus</i> Residents Abroad (2)	48.1	51.9	100.0	-	-	-	-	-	-	48.1	51.9	100.0
St Helenian Population	50.8	49.2	100.0	56.6	43.4	100.0	57.6	42.4	100.0	51.9	48.1	100.0

Notes: (1) includes RMS St Helena

(2) Excludes Ascension and Falkland Islands

Table 1b Enumerated and De Jure Population Totals: 2008

	Males	Females	Total	Males %	Females %	Total %
Enumerated (de facto) population:						
St Helena	2,051	2,026	4,077	50	50	100
<i>of which</i>						
enumerated in private households	1,979	1,978	3,957	50	50	100
enumerated in institutions	42	69	111	38	62	100
enumerated in yachts	6	3	9	67	33	100
RMS St Helena	114	66	180	63	37	100
Total: St Helena & RMS	2,165	2,092	4,257	51	49	100
Ascension Island	401	309	710	56	44	100
Total: St Helena & Ascension	2,566	2,401	4,967	52	48	100
Falkland Islands : St Helenians	132	97	229	58	42	100
Total: St Helena, Ascension & Falkland Islands	2,698	2,498	5,196	52	48	100
Resident (de jure) Population:						
<i>St Helena:</i>						
- Enumerated Resident Population	1,948	1,919	3,867	50	50	100
- RMS Resident crew/passengers	74	40	114	65	35	100
St Helena & RMS: St Helenian Resident Population	2,022	1,959	3,981	51	49	100
Ascension Island: St Helenian Resident Population	397	305	702	57	43	100
St Helena and Ascension Island Resident Population	2,419	2,264	4,683	52	48	100
Falkland Islands St Helenian Resident Population	132	97	229	58	42	100
Total St Helena, Ascension and Falkland Islands	2,551	2,361	4,912	52	48	100
Other residents expected to return within two years	26	28	54	48	52	100
Total St Helenian Resident Population	2,577	2,389	4,966	52	48	100

Table 2 Enumerated and Resident Population by Area and Gender: 2008

Area	Enumerated Population			Resident Population			St Helenian Resident Population		
	Male	Female	Total	Male	Female	Total	Male	Female	Total
Jamestown	354	362	716	354	362	716	312	328	640
Half Tree Hollow	448	453	901	448	453	901	442	437	879
St Paul's	392	403	795	392	403	795	359	380	739
Blue Hill	82	71	153	82	71	153	81	68	149
Sandy Bay	108	97	205	108	97	205	106	96	202
Levelwood	167	149	316	167	149	316	165	146	311
Longwood	365	350	715	365	350	715	355	336	691
Alarm Forest	135	141	276	135	141	276	128	128	256
RMS/Harbour	114	66	180	74	40	114	74	40	114
Total St Helena	2,165	2,092	4,257	2,125	2,066	4,191	2,022	1,959	3,981
Ascension Island	401	309	710	397	305	702
Falkland Islands	132	97	229	132	97	229
All Islands	2,698	2,498	5,196	2,125	2,066	4,191	2,551	2,361	4,912

Table 3 Resident Population – Population Density by Area: 2008

St Helena

Area	Male	Female	Total	Percentage Distribution	Area		Population Density	
					Square Miles	Square Kilometers	Persons per Sq. Mile	Persons per Sq. Km
Number								
Jamestown	312	328	640	16.6	1.5	3.6	427	178
Half Tree Hollow	442	437	879	22.7	0.6	1.6	1,465	549
St Paul's	359	380	739	19.1	4.4	11.4	168	65
Blue Hill	81	68	149	3.9	14.2	36.8	10	4
Sandy Bay	106	96	202	5.2	6.2	16.1	33	13
Levelwood	165	146	311	8.0	5.7	14.8	55	21
Longwood	355	336	691	17.9	12.9	33.4	54	21
Alarm Forest	128	128	256	6.6	2.1	6.0	122	43
Total	1,948	1,919	3,867	100.0	47.6	123.7	81	31

Percentages by Gender

Jamestown	16.0	17.1	16.6
Half Tree Hollow	22.7	22.8	22.7
St Paul's	18.4	19.8	19.1
Blue Hill	4.2	3.5	3.9
Sandy Bay	5.4	5.0	5.2
Levelwood	8.5	7.6	8.0
Longwood	18.2	17.5	17.9
Alarm Forest	6.6	6.7	6.6
Total	100.0	100.0	100.0

Table 4 St Helenian Resident Population by Gender and 5 Year Age Groups: 2008

Age Group	St Helena			Ascension Island			Falkland Islands			All Islands		
	Males	Females	Total	Males	Females	Total	Males	Females	Total	Males	Females	Total
0-4	84	82	166	16	16	32	1	4	5	101	102	203
5-9	109	89	198	15	10	25	0	1	1	124	100	224
10-14	124	112	236	14	21	35	0	0	0	138	133	271
15-19	149	136	285	19	11	30	6	6	12	174	153	327
20-24	79	76	155	29	34	63	19	14	33	127	124	251
25-29	73	89	162	42	31	73	16	23	39	131	143	274
30-34	83	102	185	41	35	76	24	20	44	148	157	305
35-39	131	150	281	58	34	92	25	11	36	214	195	409
40-44	168	154	322	42	43	85	21	5	26	231	202	433
45-49	169	173	342	36	29	65	5	5	10	210	207	417
50-54	157	131	288	32	19	51	9	6	15	198	156	354
55-59	172	154	326	29	14	43	2	1	3	203	169	372
60-64	197	134	331	15	6	21	4	1	5	216	141	357
65-69	130	112	242	9	1	10	0	0	0	139	113	252
70-74	105	78	183	0	0	0	0	0	0	105	78	183
75-79	54	74	128	0	0	0	0	0	0	54	74	128
80-84	26	57	83	0	1	1	0	0	0	26	58	84
85-89	9	36	45	0	0	0	0	0	0	9	36	45
90-94	2	16	18	0	0	0	0	0	0	2	16	18
95-98	0	4	4	0	0	0	0	0	0	0	4	4
Not stated	1	0	1	0	0	0	0	0	0	1	0	1
Total	2,022	1,959	3,981	397	305	702	132	97	229	2,551	2,361	4,912

Table 5a St Helenian Resident Population by Single Year of Age and Gender: 2008 – St Helena

Age	Male	Female	Total	Age	Male	Female	Total	Age	Male	Female	Total	Age	Male	Female	Total
0	17	13	30	25	14	13	27	50	38	24	62	75	15	11	26
1	19	15	34	26	20	27	47	51	32	28	60	76	15	16	31
2	19	17	36	27	12	14	26	52	16	27	43	77	10	19	29
3	18	14	32	28	17	18	35	53	40	21	61	78	5	16	21
4	11	23	34	29	10	17	27	54	31	31	62	79	9	12	21
0-4	84	82	166	25-29	73	89	162	50-54	157	131	288	75-79	54	74	128
5	16	16	32	30	14	18	32	55	32	38	70	80	7	13	20
6	16	18	34	31	6	20	26	56	34	23	57	81	5	12	17
7	22	17	39	32	22	23	45	57	40	26	66	82	4	16	20
8	28	22	50	33	19	25	44	58	26	37	63	83	5	8	13
9	27	16	43	34	22	16	38	59	40	30	70	84	5	8	13
5-9	109	89	198	30-34	83	102	185	55-59	172	154	326	80-84	26	57	83
10	13	21	34	35	28	16	44	60	39	35	74	85	2	9	11
11	33	23	56	36	23	27	50	61	41	27	68	86	2	11	13
12	29	27	56	37	19	38	57	62	33	26	59	87	2	2	4
13	27	20	47	38	35	44	79	63	39	29	68	88	1	6	7
14	22	21	43	39	26	25	51	64	45	17	62	89	2	8	10
10-14	124	112	236	35-39	131	150	281	60-64	197	134	331	85-89	9	36	45
15	31	27	58	40	27	34	61	65	42	30	72	90	2	5	7
16	37	27	64	41	43	25	68	66	28	26	54	91	0	2	2
17	23	34	57	42	33	32	65	67	27	18	45	92	0	3	3
18	29	28	57	43	31	32	63	68	19	18	37	93	0	1	1
19	29	20	49	44	34	31	65	69	14	20	34	94	0	5	5
15-19	149	136	285	40-44	168	154	322	65-69	130	112	242	90-94	2	16	18
20	13	19	32	45	27	31	58	70	21	21	42				
21	14	13	27	46	28	40	68	71	25	13	38	95-99	0	4	4
22	22	16	38	47	38	29	67	72	20	18	38				
23	13	17	30	48	33	43	76	73	24	14	38	Not Stated	1	0	1
24	17	11	28	49	43	30	73	74	15	12	27				
20-24	79	76	155	45-49	169	173	342	70-74	105	78	183	Total	2,022	1,959	3,981

Table 5b St Helenian Resident Population by Single Year of Age and Gender: 2008 – Ascension Island

Age	Male	Female	Total	Age	Male	Female	Total	Age	Male	Female	Total	Age	Male	Female	Total
0	0	0	0	25	10	4	14	50	9	1	10	75	0	0	0
1	5	2	2	26	11	10	21	51	7	1	8	76	0	0	0
2	6	5	5	27	9	7	16	52	8	7	15	77	0	0	0
3	3	5	5	28	4	6	10	53	4	5	9	78	0	0	0
4	2	4	4	29	8	4	12	54	4	5	9	79	0	0	0
0-4	16	16	32	25-29	42	31	73	50-54	32	19	51	75-79	0	0	0
5	5	5	10	30	10	7	17	55	4	1	5	80	0	1	1
6	2	3	5	31	8	3	11	56	10	4	14	81	0	0	0
7	1	1	2	32	8	6	14	57	3	6	9	82	0	0	0
8	1	1	2	33	10	10	20	58	5	2	7	83	0	0	0
9	0	0	0	34	5	9	14	59	7	1	8	84	0	0	0
5-9	9	10	19	30-34	41	35	76	55-59	29	14	43	80-84	0	1	1
10	5	5	10	35	10	10	20	60	6	1	7	85	0	0	0
11	4	4	8	36	14	3	17	61	3	0	3	86	0	0	0
12	2	3	5	37	8	8	16	62	1	0	1	87	0	0	0
13	5	5	10	38	11	7	18	63	4	1	5	88	0	0	0
14	4	4	8	39	15	6	21	64	1	4	5	89	0	0	0
10-14	20	21	41	35-39	58	34	92	60-64	15	6	21	85-89	0	0	0
15	7	2	9	40	12	10	22	65	3	1	4	90	0	0	0
16	5	1	6	41	9	9	18	66	2	0	2	91	0	0	0
17	1	1	2	42	5	11	16	67	0	0	0	92	0	0	0
18	2	3	5	43	9	6	15	68	4	0	4	93	0	0	0
19	4	4	8	44	7	7	14	69	0	0	0	94	0	0	0
15-19	19	11	30	40-44	42	43	85	65-69	9	1	10	90-94	0	0	0
20	4	7	11	45	3	6	9	70	0	0	0	95-99	0	0	0
21	7	9	16	46	6	8	14	71	0	0	0				
22	6	5	11	47	6	3	9	72	0	0	0				
23	7	3	10	48	13	5	18	73	0	0	0				
24	5	10	15	49	8	7	15	74	0	0	0				
20-24	29	34	63	45-49	36	29	65	70-74	0	0	0	Total	397	305	702

Table 5c Falkland Islands by Single Year of Age and Gender: 2008

Age	Male	Female	Total	Age	Male	Female	Total	Age	Male	Female	Total	Age	Male	Female	Total
0	0	0	0	25	6	5	11	50	0	0	0	75	0	0	0
1	1	1	1	26	2	8	10	51	4	2	6	76	0	0	0
2	0	1	1	27	2	3	5	52	2	2	4	77	0	0	0
3	0	1	1	28	1	2	3	53	2	1	3	78	0	0	0
4	0	1	1	29	5	5	10	54	1	1	2	79	0	0	0
0-4	1	4	5	25-29	16	23	39	50-54	9	6	15	75-79	0	0	0
5	0	0	0	30	3	6	9	55	1	0	1	80	0	0	0
6	0	1	1	31	9	6	15	56	0	0	0	81	0	0	0
7	0	0	0	32	5	5	10	57	1	1	2	82	0	0	0
8	0	0	0	33	5	2	7	58	0	0	0	83	0	0	0
9	0	0	0	34	2	1	3	59	0	0	0	84	0	0	0
5-9	0	1	1	30-34	24	20	44	55-59	2	1	3	80-84	0	0	0
10	0	0	0	35	7	1	8	60	1	0	1	85	0	0	0
11	0	0	0	36	5	1	6	61	1	0	1	86	0	0	0
12	0	0	0	37	5	3	8	62	0	1	1	87	0	0	0
13	0	0	0	38	5	4	9	63	1	0	1	88	0	0	0
14	0	0	0	39	3	2	5	64	1	0	1	89	0	0	0
10-14	0	0	0	35-39	25	11	36	60-64	4	1	5	85-89	0	0	0
15	0	1	1	40	5	0	5	65	0	0	0	90	0	0	0
16	0	1	1	41	6	2	8	66	0	0	0	91	0	0	0
17	0	-	0	42	2	1	3	67	0	0	0	92	0	0	0
18	0	1	1	43	6	1	7	68	0	0	0	93	0	0	0
19	6	3	9	44	2	1	3	69	0	0	0	94	0	0	0
15-19	6	6	12	40-44	21	5	26	65-69	0	0	0	90-94	0	0	0
20	2	3	5	45	1	2	3	70	0	0	0	95-99	0	0	0
21	3	1	4	46	2	2	4	71	0	0	0				
22	6	3	9	47	1	0	1	72	0	0	0				
23	5	4	9	48	0	0	0	73	0	0	0				
24	3	3	6	49	1	1	2	74	0	0	0				
20-24	19	14	33	45-49	5	5	10	70-74	0	0	0	Total	132	97	229

Table 5d St Helenian Resident Population by Single Year of Age and Gender: 2008 – All Islands

Age	Male	Female	Total	Age	Male	Female	Total	Age	Male	Female	Total	Age	Male	Female	Total
0	17	13	30	25	30	22	52	50	47	25	72	75	15	11	26
1	25	18	43	26	33	45	78	51	43	31	74	76	15	16	31
2	25	23	48	27	23	24	47	52	26	36	62	77	10	19	29
3	21	20	41	28	22	26	48	53	46	27	73	78	5	16	21
4	13	28	41	29	23	26	49	54	36	37	73	79	9	12	21
0-4	101	102	203	25-29	131	143	274	50-54	198	156	354	75-79	54	74	128
5	21	21	42	30	27	31	58	55	37	39	76	80	7	14	21
6	18	22	40	31	23	29	52	56	44	27	71	81	5	12	17
7	24	18	42	32	35	34	69	57	44	33	77	82	4	16	20
8	30	23	53	33	34	37	71	58	31	39	70	83	5	8	13
9	31	16	47	34	29	26	55	59	47	31	78	84	5	8	13
5-9	124	100	224	30-34	148	157	305	55-59	203	169	372	80-84	26	58	84
10	16	26	42	35	45	27	72	60	46	36	82	85	2	9	11
11	36	27	63	36	42	31	73	61	45	27	72	86	2	11	13
12	30	30	60	37	32	49	81	62	34	27	61	87	2	2	4
13	30	25	55	38	51	55	106	63	44	30	74	88	1	6	7
14	26	25	51	39	44	33	77	64	47	21	68	89	2	8	10
10-14	138	133	271	35-39	214	195	409	60-64	216	141	357	85-89	9	36	45
15	38	30	68	40	44	44	88	65	45	31	76	90	2	5	7
16	42	29	71	41	58	36	94	66	30	26	56	91	0	2	2
17	24	35	59	42	40	44	84	67	27	18	45	92	0	3	3
18	31	32	63	43	46	39	85	68	23	18	41	93	0	1	1
19	39	27	66	44	43	39	82	69	14	20	34	94	0	5	5
15-19	174	153	327	40-44	231	202	433	65-69	139	113	252	90-94	2	16	18
20	19	29	48	45	31	39	70	70	21	21	42	95-99	0	4	4
21	24	23	47	46	36	50	86	71	25	13	38				
22	34	24	58	47	45	32	77	72	20	18	38	Not stated	1	0	1
23	25	24	49	48	46	48	94	73	24	14	38				
24	25	24	49	49	52	38	90	74	15	12	27				
20-24	127	124	251	45-49	210	207	417	70-74	105	78	183	Total	2,551	2,361	4,912

Table 6a St Helenian Resident Population by Marital Status, Age Group and Gender: 2008

St Helena

	0-11	12-19	20-29	30-39	40-49	50-59	60+	Not Stated	Total
All Persons									
Single	454	431	297	288	256	136	157	0	2,019
Married	0	0	18	164	357	395	552	1	1,487
Separated	0	0	0	4	6	10	15	0	35
Divorced	0	0	1	9	37	48	60	0	155
Widowed	0	0	1	1	8	25	250	0	285
Total	454	431	317	466	664	614	1,034	1	3,981
Males									
Single	239	227	148	148	166	94	94	0	1,116
Married	0	0	4	61	147	197	330	1	740
Separated	0	0	0	3	2	6	11	0	22
Divorced	0	0	0	2	20	28	37	0	87
Widowed	0	0	0	0	2	4	51	0	57
Total	239	227	152	214	337	329	523	1	2,022
Females									
Single	215	204	149	140	90	42	63	0	903
Married	0	0	14	103	210	198	222	0	747
Separated	0	0	0	1	4	4	4	0	13
Divorced	0	0	1	7	17	20	23	0	68
Widowed	0	0	1	1	6	21	199	0	228
Total	215	204	165	252	327	285	511	0	1,959

Table 6b St Helenian Resident Population by Marital Status, Age Group and Gender: 2008

Ascension Island

	0-11	12-19	20-29	30-39	40-49	50-59	60+	Not Stated	Total
All Persons									
Single	72	50	133	106	52	15	3	0	431
Married	0	0	3	58	81	66	23	0	231
Separated	0	0	0	1	2	0	0	0	3
Divorced	0	0	0	3	13	9	2	0	27
Widowed	0	0	0	0	2	4	4	0	10
Total	72	50	136	168	150	94	32	0	702
Males									
Single	37	27	70	70	39	15	3	0	261
Married	0	0	1	28	33	39	19	0	120
Separated	0	0	0	0	1	0	0	0	1
Divorced	0	0	0	1	5	6	1	0	13
Widowed	0	0	0	0	0	1	1	0	2
Total	37	27	71	99	78	61	24	0	397
Females									
Single	35	23	63	36	13	0	0	0	170
Married	0	0	2	30	48	27	4	0	111
Separated	0	0	0	1	1	0	0	0	2
Divorced	0	0	0	2	8	3	1	0	14
Widowed	0	0	0	0	2	3	3	0	8
Total	35	23	65	69	72	33	8	0	305

Table 6c St Helenian Resident Population by Marital Status, Age group and Gender: 2008

Falkland Islands

	0-11	12-19	20-29	30-39	40-49	50-59	60+	Not Stated	Total
All Persons									
Single	6	12	68	62	24	7	1	0	180
Married	0	0	4	15	10	7	2	0	38
Separated	0	0	0	0	1	1	1	0	3
Divorced	0	0	0	3	1	3	0	0	7
Widowed	0	0	0	0	0	0	1	0	1
Total	6	12	72	80	36	18	5	0	229
Males									
Single	1	6	35	42	17	5	1	0	107
Married	0	0	0	6	8	4	2	0	20
Separated	0	0	0	0	0	1	1	0	2
Divorced	0	0	0	1	1	1	0	0	3
Widowed	0	0	0	0	0	0	0	0	0
Total	1	6	35	49	26	11	4	0	132
Females									
Single	5	6	33	20	7	2	0	0	73
Married	0	0	4	9	2	3	0	0	18
Separated	0	0	0	0	1	0	0	0	1
Divorced	0	0	0	2	0	2	0	0	4
Widowed	0	0	0	0	0	0	1	0	1
Total	5	6	37	31	10	7	1	0	97

Table 6d St Helenian Resident Population by Marital Status, Age Group and Gender: 2008

All Islands

	0-11	12-19	20-29	30-39	40-49	50-59	60+	Not Stated	Total
All Persons									
Single	532	493	498	456	332	158	161	0	2,630
Married	0	0	25	237	448	468	577	1	1,756
Separated	0	0	0	5	9	11	16	0	41
Divorced	0	0	1	15	51	60	62	0	189
Widowed	0	0	1	1	10	29	255	0	296
Total	532	493	525	714	850	726	1,071	1	4,912
Males									
Single	277	260	253	260	222	114	98	0	1,484
Married	0	0	5	95	188	240	351	1	880
Separated	0	0	0	3	3	7	12	0	25
Divorced	0	0	0	4	26	35	38	0	103
Widowed	0	0	0	0	2	5	52	0	59
Total	277	260	258	362	441	401	551	1	2,551
Females									
Single	255	233	245	196	110	44	63	0	1,146
Married	0	0	20	142	260	228	226	0	876
Separated	0	0	0	2	6	4	4	0	16
Divorced	0	0	1	11	25	25	24	0	86
Widowed	0	0	1	1	8	24	203	0	237
Total	255	233	267	352	409	325	520	0	2,361

Table 7 St Helenian Resident Population by Marital status of Heads of Private Households, Age Group & Gender: 2008

St Helena

	10 Year Age Groups						Not Stated	Total
	15-19	20-29	30-39	40-49	50-59	60+		
All Persons								
Single	3	50	94	124	82	97	0	450
Married	0	3	63	151	189	318	1	725
Separated	0	0	4	5	7	12	0	28
Divorced	0	0	7	27	32	44	0	110
Widowed	0	1	1	6	21	181	0	210
Total	3	54	169	313	331	652	1	1,523
Male Head								
Single	1	18	42	81	57	63	0	262
Married	0	1	51	122	164	295	1	634
Separated	0	0	3	2	6	10	0	21
Divorced	0	0	2	14	17	29	0	62
Widowed	0	0	0	1	4	35	0	40
Total	1	19	98	220	248	432	1	1,019
Female Head								
Single	2	32	52	43	25	34	0	188
Married	0	2	12	29	25	23	0	91
Separated	0	0	1	3	1	2	0	7
Divorced	0	0	5	13	15	15	0	48
Widowed	0	1	1	5	17	146	0	170
Total	2	35	71	93	83	220	0	504

Table 8 St Helenian Resident Population by Private Household Composition, Age Group and Gender: 2008

St Helena

	Head	Spouse	Child	Brother or sister	Step child	Nephew/ Niece	Grand - child	Parent	In-Law	Related/ Other	Not related/ Other	Total
All persons												
0-4	0	0	86	0	2	4	63	0	0	1	6	162
5-9	0	0	129	0	2	3	53	0	0	3	5	195
10-14	0	0	181	1	4	7	35	0	0	1	4	233
15-19	3	3	202	1	6	6	48	0	0	1	10	280
20-24	13	8	81	2	6	1	12	0	2	1	13	139
25-29	41	24	61	3	1	3	5	0	0	0	7	145
30-34	62	49	48	0	1	2	3	0	1	0	4	170
35-39	107	89	52	1	0	1	4	0	2	1	2	259
40-44	148	120	33	3	0	2	0	0	4	0	0	310
45-49	165	128	24	7	1	1	1	0	2	1	2	332
50-54	148	101	17	5	0	0	0	0	2	0	3	276
55-59	183	114	8	4	0	1	0	1	4	0	1	316
60-64	204	98	3	7	1	0	0	3	5	0	3	324
65-69	157	70	2	5	0	0	0	4	0	1	1	240
70-74	124	41	1	2	0	1	0	3	5	0	0	177
75-79	90	16	0	4	0	0	0	5	5	0	0	120
80-84	47	8	0	0	0	0	0	9	2	2	2	70
85-89	24	0	0	1	0	0	0	7	0	0	0	32
90-94	4	0	0	0	0	0	0	2	0	0	1	7
95+	2	0	0	0	0	0	0	0	0	1	0	3
Not Stated	1	0	0	0	0	0	0	0	0	0	0	1
Total	1,523	869	928	46	24	32	224	34	34	13	64	3,791

Table 8 continued St Helenian Resident Population by Private Household Composition, Age Group and Gender: 2008 - Males

St Helena

	Head	Spouse	Child	Brother or sister	Step child	Nephew/ Niece	Grand - child	Parent	In-Law	Related/ Other	Not related/ Other	Total
Males												
0-4	0	0	42	0	1	1	36	0	0	0	2	82
5-9	0	0	68	0	2	0	32	0	0	1	4	107
10-14	0	0	95	1	4	4	17	0	0	1	1	123
15-19	1	1	105	0	4	3	26	0	0	1	4	145
20-24	5	4	40	2	4	1	6	0	0	1	8	71
25-29	14	8	31	2	1	2	4	0	0	0	0	62
30-34	29	8	31	0	1	1	1	0	0	0	3	74
35-39	69	15	30	0	0	0	2	0	2	1	1	120
40-44	106	21	22	3	0	2	0	0	3	0	0	157
45-49	114	22	17	5	0	0	0	0	2	1	2	163
50-54	110	18	14	4	0	0	0	0	1	0	3	150
55-59	138	14	6	3	0	1	0	0	3	0	1	166
60-64	163	15	2	3	1	0	0	2	4	0	2	192
65-69	114	8	1	4	0	0	0	1	0	1	0	129
70-74	89	7	1	1	0	1	0	0	3	0	0	102
75-79	45	2	0	0	0	0	0	1	2	0	0	50
80-84	17	3	0	0	0	0	0	4	0	0	1	25
85-89	4	0	0	0	0	0	0	2	0	0	0	6
90-94	0	0	0	0	0	0	0	0	0	0	0	0
95+	0	0	0	0	0	0	0	0	0	0	0	0
Not Stated	1	0	0	0	0	0	0	0	0	0	0	1
Total	1,019	146	505	28	18	16	124	10	20	7	32	1,925

Table 8 continued St Helenian Resident Population by Private Household Composition, Age Group and Gender: 2008

	Head	Spouse	Child	Brother or sister	Step child	Nephew/ Niece	Grand - child	Parent	In-Law	Related/ Other	Not related/ Other	Total
Females												
0-4	0	0	44	0	1	3	27	0	0	1	4	80
5-9	0	0	61	0	0	3	21	0	0	2	1	88
10-14	0	0	86	0	0	3	18	0	0	0	3	110
15-19	2	2	97	1	2	3	22	0	0	0	6	135
20-24	8	4	41	0	2	0	6	0	2	0	5	68
25-29	27	16	30	1	0	1	1	0	0	0	7	83
30-34	33	41	17	0	0	1	2	0	1	0	1	96
35-39	38	74	22	1	0	1	2	0	0	0	1	139
40-44	42	99	11	0	0	0	0	0	1	0	0	153
45-49	51	106	7	2	1	1	1	0	0	0	0	169
50-54	38	83	3	1	0	0	0	0	1	0	0	126
55-59	45	100	2	1	0	0	0	1	1	0	0	150
60-64	41	83	1	4	0	0	0	1	1	0	1	132
65-69	43	62	1	1	0	0	0	3	0	0	1	111
70-74	35	34	0	1	0	0	0	3	2	0	0	75
75-79	45	14	0	4	0	0	0	4	3	0	0	70
80-84	30	5	0	0	0	0	0	5	2	2	1	45
85-89	20	0	0	1	0	0	0	5	0	0	0	26
90-94	4	0	0	0	0	0	0	2	0	0	1	7
95+	2	0	0	0	0	0	0	0	0	1	0	3
Not Stated	0	0	0	0	0	0	0	0	0	0	0	0
Total	504	723	423	18	6	16	100	24	14	6	32	1,866

Table 9 Enumerated Population by Country of Birth and Gender: 2008

All Persons	<i>All Islands</i>											
	St Helena			Ascension Island			Falkland Islands			All Islands		
	Male	Female	Total	Male	Female	Total	Male	Female	Total	Male	Female	Total
St Helena	1,893	1,857	3,750	332	242	574	119	90	209	2,344	2,189	4,533
United Kingdom	158	106	264	52	43	95	6	2	8	216	151	367
Ascension Island	32	39	71	14	17	31	5	3	8	51	59	110
South Africa	47	40	87	2	4	6	2	2	4	51	46	97
Other	32	47	79	1	3	4	0	0	0	33	50	83
Not Stated	3	3	6	0	0	0	0	0	0	3	3	6
Total	2,165	2,092	4,257	401	309	710	132	97	229	2,698	2,498	5,196

Table 10 St Helenian Resident Population by Country of Birth and Gender: 2008

All Persons	St Helena			Ascension Island			Falkland Islands			All Islands		
	Male	Female	Total	Male	Female	Total	Male	Female	Total	Male	Female	Total
St Helena	1,867	1,813	3,680	332	240	572	119	90	209	2,318	2,143	4,461
UK	92	58	150	49	16	65	6	2	8	147	76	223
Ascension	32	39	71	13	42	55	5	3	8	50	84	134
South Africa	20	33	53	2	4	6	2	2	4	24	39	63
Other	10	16	26	1	3	4	0	0	0	11	19	30
Not Stated	1	0	1	0	0	0	0	0	0	1	0	1
Total	2,022	1,959	3,981	397	305	702	132	97	229	2,551	2,361	4,912

Table 11 Enumerated Population by Country of Usual Residence and Gender: 2008

All persons	<i>All Islands</i>											
	St Helena			Ascension Island			Falkland Islands			All Islands		
	Male	Female	Total	Male	Female	Total	Male	Female	Total	Male	Female	Total
St Helena	2,022	1,959	3,981	397	305	702	132	97	229	2,551	2,361	4,912
United Kingdom	87	88	175	4	4	8	0	0	0	91	92	183
Falkland Islands	3	11	14	0	0	0	0	0	0	3	11	14
South Africa	5	1	6	0	0	0	0	0	0	5	1	6
Other	47	31	78	0	0	0	0	0	0	47	31	78
Not Stated	1	2	3	0	0	0	0	0	0	1	2	3
Total	2,165	2,092	4,257	401	309	710	132	97	229	2,698	2,498	5,196

Table 12 Resident Population by Country of Usual Residence and Gender: 2008

All Persons	<i>All Islands</i>											
	St Helena			Ascension Island			Falkland Islands			All Islands		
	Male	Female	Total	Male	Female	Total	Male	Female	Total	Male	Female	Total
St Helena	2,022	1,959	3,981	397	305	702	132	97	229	2,551	2,361	4,912
Ascension	0	0	0	0	0	0	0	0	0	0	0	0
United Kingdom	87	88	175	0	0	0	0	0	0	87	88	175
South Africa	3	11	14	0	0	0	0	0	0	3	11	14
Falkland Islands	5	1	6	0	0	0	0	0	0	5	1	6
Other	47	31	78	0	0	0	0	0	0	47	31	78
Total	2,164	2,090	4,254	397	305	702	132	97	229	2,693	2,492	5,185

Table 13 Enumerated Population by Religion and Gender: 2008

St Helena

	Male	Female	Total		Male	Female	Total
Numbers				Percentages			
Anglican or Church of England	1,735	1,659	3,394	Anglican or Church of England	80.1	79.3	79.7
Jehovah's Witness	104	120	224	Jehovah's Witness	4.8	5.7	5.3
Baptist	64	51	115	Baptist	3.0	2.4	2.7
Roman Catholic	31	24	55	Roman Catholic	1.4	1.1	1.3
Apostolic	17	20	37	Apostolic	0.8	1.0	0.9
Seventh Day	31	52	83	Seventh Day	1.4	2.5	1.9
Salvation Army	38	39	77	Salvation Army	1.8	1.9	1.8
Baha'i	2	7	9	Baha'i	0.1	0.3	0.2
Other	113	89	202	Other	5.2	4.3	4.7
Not Stated	30	31	61	Not Stated	1.4	1.5	1.4
Total	2,165	2,092	4,257	Total	100.0	100.0	100.0

Table 14 St Helenian Resident Population by Religion and Gender: 2008

St Helena

	Male	Female	Total		Male	Female	Total
Numbers				Percentages			
Anglican or Church of England	1,667	1,589	3,256	Anglican or Church of England	82.4	81.1	81.8
Jehovah's Witness	103	118	221	Jehovah's Witness	5.1	6.0	5.6
Baptist	63	48	111	Baptist	3.1	2.5	2.8
Roman Catholic	10	8	18	Roman Catholic	0.5	0.4	0.5
Apostolic	16	20	36	Apostolic	0.8	1.0	0.9
Seventh Day	31	51	82	Seventh Day	1.5	2.6	2.1
Salvation Army	37	38	75	Salvation Army	1.8	1.9	1.9
Baha'i	2	6	8	Baha'i	0.1	0.3	0.2
Other	71	57	128	Other	3.5	2.9	3.2
Not Stated	22	24	46	Not Stated	1.1	1.2	1.2
Total	2,022	1,959	3,981	Total	100.0	100.0	100.0

Table 15a Literacy Level of St Helenian Resident Population Aged 12 Years and Over by Gender and age Group: 2008

St Helena

		Can Read				Can Write			
		Yes	No	Not Stated	Total	Yes	No	Not Stated	Total
Males	12-19	224	3	0	227	218	0	9	227
	20-29	128	24	0	152	146	6	0	152
	30-39	184	30	0	214	205	9	0	214
	40-49	313	24	0	337	332	5	0	337
	50-59	309	20	0	329	323	6	0	329
	60+	502	19	2	523	505	16	2	523
	Not Stated	1	0	0	1	1	0	0	1
	Total	1,661	120	2	1,783	1,730	42	11	1,783
Females	12-19	200	4	0	204	188	3	13	204
	20-29	151	14	0	165	164	1	0	165
	30-39	234	18	0	252	249	3	0	252
	40-49	320	7	0	327	325	2	0	327
	50-59	277	8	0	285	280	5	0	285
	60+	490	15	6	511	490	15	6	511
	Not Stated	0	0	0	0	0	0	0	0
	Total	1,672	66	6	1,744	1,696	29	19	1,744
All Persons	12-19	424	7	0	431	406	3	22	431
	20-29	279	38	0	317	310	7	0	317
	30-39	418	48	0	466	454	12	0	466
	40-49	633	31	0	664	657	7	0	664
	50-59	586	28	0	614	603	11	0	614
	60+	992	34	8	1,034	995	31	8	1,034
	Not Stated	1	0	0	1	1	0	0	1
	Total	3,333	186	8	3,527	3,426	71	30	3,527

Table 15b Literacy Level of St Helenian Resident Population Aged 12 Years and Over by Gender and age Group: 2008

Ascension Island

		Can Read				Can Write			
		Yes	No	Not Stated	Total	Yes	No	Not Stated	Total
Males									
	12-19	27	0	0	27	27	0	0	27
	20-29	71	0	0	71	71	0	0	71
	30-39	98	0	1	99	98	0	1	99
	40-49	77	1	0	78	78	0	0	78
	50-59	60	1	0	61	60	1	0	61
	60+	23	1	0	24	24	0	0	24
	Total	356	3	1	360	358	1	1	360
Females									
	12-19	23	0	0	23	23	0	0	23
	20-29	64	1	0	65	64	1	0	65
	30-39	69	0	0	69	69	0	0	69
	40-49	72	0	0	72	72	0	0	72
	50-59	33	0	0	33	33	0	0	33
	60+	8	0	0	8	8	0	0	8
	Total	269	1	0	270	269	1	0	270
All Persons									
	12-19	50	0	0	50	50	0	0	50
	20-29	135	1	0	136	135	1	0	136
	30-39	167	1	1	169	167	0	1	168
	40-49	149	1	0	150	150	0	0	150
	50-59	93	1	0	94	93	1	0	94
	60+	31	1	0	32	32	0	0	32
	Total	625	5	1	631	627	2	1	630

Table 15c Literacy Level of St Helenian Resident Population Aged 12 Years and Over by Gender and age Group: 2008

Falkland Islands

	Can Read				Total	Can Write				Total
	Yes	No	Not Stated	Yes		No	Not Stated			
Males										
12-19	6	0	0	6	6	0	0	6		
20-29	35	0	0	35	35	0	0	35		
30-39	48	1	0	49	48	1	0	49		
40-49	26	0	0	26	25	1	0	26		
50-59	11	0	0	11	11	0	0	11		
60+	4	0	0	4	4	0	0	4		
Total	130	1	0	131	129	2	0	131		
Females										
12-19	6	0	0	6	6	0	0	6		
20-29	37	0	0	37	37	0	0	37		
30-39	31	0	0	31	31	0	0	31		
40-49	10	0	0	10	10	0	0	10		
50-59	7	0	0	7	7	0	0	7		
60+	1	0	0	1	1	0	0	1		
Total	92	0	0	92	92	0	0	92		
All Persons										
12-19	12	0	0	12	12	0	0	12		
20-29	72	0	0	72	72	0	0	72		
30-39	79	1	0	80	79	1	0	80		
40-49	36	0	0	36	35	1	0	36		
50-59	18	0	0	18	18	0	0	18		
60+	5	0	0	5	5	0	0	5		
Total	222	1	0	223	221	2	0	223		

Table 15d Literacy Level of St Helenian Resident Population Aged 12 Years and Over by Gender and age Group: 2008

All Islands

	Can Read				Total	Can Write				Total
	Yes	No	Not Stated	Yes		No	Not Stated			
Males										
12-19	257	3	0	260	251	0	9	260		
20-29	234	24	0	258	252	6	0	258		
30-39	330	31	1	362	351	10	1	362		
40-49	416	25	0	441	435	6	0	441		
50-59	380	21	0	401	394	7	0	401		
60+	529	20	2	551	533	16	2	551		
Not Stated	1	0	0	1	1	0	0	1		
Total	2,147	124	3	2,274	2,217	45	12	2,274		
Females										
12-19	229	4	0	233	217	3	13	233		
20-29	252	15	0	267	265	2	0	267		
30-39	334	18	0	352	349	3	0	352		
40-49	402	7	0	409	407	2	0	409		
50-59	317	8	0	325	320	5	0	325		
60+	499	15	6	520	499	15	6	520		
Not Stated	0	0	0	0	0	0	0	0		
Total	2,033	67	6	2,106	2,057	30	19	2,106		
All Persons										
12-19	486	7	0	493	468	3	22	493		
20-29	486	39	0	525	517	8	0	525		
30-39	664	49	1	714	700	13	1	714		
40-49	818	32	0	850	842	8	0	850		
50-59	697	29	0	726	714	12	0	726		
60+	1028	35	8	1,071	1032	31	8	1,071		
Not Stated	1	0	0	1	1	0	0	1		
Total	4,180	191	9	4,380	4,274	75	31	4,380		

Table 16a Educational Attainment of St Helenian Residents since Reaching the Age of 18 Years by Age Group and Gender: 2008

	<i>St Helena</i>								
	18-19	20-29	30-39	40-49	50-59	60-64	65 and over	Not stated	Total
All persons 18 years or over									
No Qualifications	100	205	314	514	498	287	674	1	2,593
Post Graduate	0	2	7	7	2	1	1	0	20
1st Degree	0	16	14	10	9	4	8	0	61
Degree Equivalent	1	10	17	10	19	4	9	0	70
Nursing or Teaching	0	15	34	39	20	18	25	0	151
Other	5	69	80	84	66	17	30	0	351
Total	106	317	466	664	614	331	747	1	3,246
Males									
No Qualifications	54	112	144	261	263	180	326	1	1,341
Post Graduate	0	0	2	3	1	1	0	0	7
1st Degree	0	3	7	6	4	2	6	0	28
Degree Equivalent	0	5	7	6	15	2	7	0	42
Nursing or Teaching	0	1	5	8	2	1	8	0	25
Other	4	31	49	53	44	11	23	0	215
Total	58	152	214	337	329	197	370	1	1,658
Females									
No Qualifications	46	93	170	253	235	107	348	0	1,252
Post Graduate	0	2	5	4	1	0	1	0	13
1st Degree	0	13	7	4	5	2	2	0	33
Degree Equivalent	1	5	10	4	4	2	2	0	28
Nursing or Teaching	0	14	29	31	18	17	17	0	126
Other	1	38	31	31	22	6	7	0	136
Total	48	165	252	327	285	134	377	0	1,588

Table 16b Educational Attainment of St Helenian Residents since Reaching the Age of 18 Years by Age Group and Gender: 2008

	<i>Ascension Island</i>							
	18-19	20-29	30-39	40-49	50-59	60-64	65 and over	Total
All persons 18 years or over								
No Qualifications	11	94	103	115	76	17	10	426
Post Graduate	0	0	0	0	0	0	0	0
1st Degree	0	0	1	0	0	0	0	1
Degree Equivalent	0	3	13	9	3	0	0	28
Nursing & Teaching	0	2	18	6	4	1	0	31
Other	2	39	41	26	12	3	1	124
Total	13	138	176	156	95	21	11	610
Males								
No Qualifications	4	38	61	55	50	13	8	229
Post Graduate	0	0	0	0	0	0	0	0
1st Degree	0	0	0	0	0	0	0	0
Degree Equivalent	0	1	9	5	3	0	0	18
Nursing & Teaching	0	1	2	2	0	0	0	5
Other	2	32	27	19	9	2	1	92
Total	6	72	99	81	62	15	9	344
Females								
No Qualifications	7	56	42	60	26	4	2	197
Post Graduate	0	0	0	0	0	0	0	0
1st Degree	0	0	1	0	0	0	0	1
Degree Equivalent	0	2	4	4	0	0	0	10
Nursing & Teaching	0	1	16	4	4	1	0	26
Other	0	7	14	7	3	1	0	32
Total	7	66	77	75	33	6	2	266

Table 16c Educational Attainment of St Helenian Residents since Reaching the Age of 18 Years by Age Group and Gender: 2008

	<i>Falkland Islands</i>							
	18-19	20-29	30-39	40-49	50-59	60-64	65 and over	Total
All persons 18 years or over								
No Qualifications	8	57	62	33	15	5	0	180
Post Graduate	0	0	0	0	0	0	0	0
1st Degree	0	0	1	0	0	0	0	1
Degree Equivalent	0	2	0	1	0	0	0	3
Nursing & Teaching	0	1	6	0	0	0	0	7
Other	2	13	12	3	3	0	0	33
Total	10	73	81	37	18	5	0	224
Males								
No Qualifications	6	28	40	24	9	4	0	111
Post Graduate	0	0	0	0	0	0	0	0
1st Degree	0	0	1	0	0	0	0	1
Degree Equivalent	0	1	0	1	0	0	0	2
Nursing & Teaching	0	0	2	0	0	0	0	2
Other	0	6	8	2	2	0	0	18
Total	6	35	51	27	11	4	0	134
Females								
No Qualifications	2	29	22	9	6	1	0	69
Post Graduate	0	0	0	0	0	0	0	0
1st Degree	0	0	0	0	0	0	0	0
Degree Equivalent	0	1	0	0	0	0	0	1
Nursing & Teaching	0	1	4	0	0	0	0	5
Other	2	7	4	1	1	0	0	15
Total	4	38	30	10	7	1	0	90

Table 16d Educational Attainment of St Helenian Residents since Reaching the Age of 18 Years by Age Group and Gender: 2008
All Islands

	18-19	20-29	30-39	40-49	50-59	60-64	65 and over	Total
All persons 18 years or over								
No Qualifications	119	356	479	662	589	309	684	3,198
Post Graduate	0	2	7	7	2	1	1	20
1st Degree	0	16	16	10	9	4	8	63
Degree Equivalent	1	15	30	20	22	4	9	101
Nursing & Teaching	0	18	58	45	24	19	25	189
Other	9	121	133	113	81	20	31	508
Total	129	528	723	857	727	357	758	4,079
Males								
No Qualifications	64	178	245	340	322	197	334	1,680
Post Graduate	0	0	2	3	1	1	0	7
1st Degree	0	3	8	6	4	2	6	29
Degree Equivalent	0	7	16	12	18	2	7	62
Nursing & Teaching	0	2	9	10	2	1	8	32
Other	6	69	84	74	55	13	24	325
Total	70	259	364	445	402	216	379	2,135
Females								
No Qualifications	55	178	234	322	267	112	350	1,518
Post Graduate	0	2	5	4	1	0	1	13
1st Degree	0	13	8	4	5	2	2	34
Degree Equivalent	1	8	14	8	4	2	2	39
Nursing & Teaching	0	16	49	35	22	18	17	157
Other	3	52	49	39	26	7	7	183
Total	59	269	359	412	325	141	379	1,944

Table 17a Main Economic Activity Status of Enumerated Population Aged 14 Years and Over: 2008

All Islands

	<u>St Helena</u>			<u>Ascension Island</u>			<u>Falkland Islands</u>			<u>All Islands</u>		
	Male	Female	Total	Male	Female	Total	Male	Female	Total	Male	Female	Total
Economically active												
<i>Employed</i>												
Full time employment	899	781	1,680	329	199	528	131	88	219	1,359	1,068	2,427
Employed part-time	107	152	259	3	21	24	0	2	2	110	175	285
Self-employed	186	56	242	5	5	10	0	0	0	191	61	252
5-Day Scheme	32	8	40	0	0	0	0	0	0	32	8	40
Total	1,224	997	2,221	337	225	562	131	90	221	1,692	1,312	3,004
<i>Unemployed</i>												
Unemployed/looking for work	35	26	61	1	2	3	0	0	0	36	28	64
Waiting to start job accepted	5	4	9	0	1	1	0	0	0	5	5	10
Total	40	30	70	1	3	4	0	0	0	41	33	74
Economically active	1,264	1,027	2,291	338	228	566	131	90	221	1,733	1,345	3,078
Economically inactive												
Housewife/husband	1	329	330	0	26	26	0	0	0	1	355	356
Student	101	101	202	16	8	24	0	2	2	117	111	228
Retired from paid work	407	258	665	2	2	4	0	0	0	409	260	669
Disabled	35	69	104	0	0	0	0	0	0	35	69	104
Other/Not Applicable	12	9	21	1	1	2	0	0	0	13	10	23
Economically in-active	556	766	1,322	19	37	56	0	2	2	575	805	1,380
Total	1,820	1,793	3,613	357	265	622	131	92	223	2,308	2,150	4,458

Table 17b Main Economic Activity Status of Resident Population Aged 14 Years and Over: 2008
Percentages

	St Helena			Ascension Island			Falkland Islands			All Islands		
	Male %	Female %	Total %	Male %	Female %	Total %	Male %	Female %	Total %	Male %	Female %	Total %
Economically active												
<i>Employed</i>												
Full time employment	71.1	76.0	73.3	97.3	87.3	93.3	100.0	97.8	99.1	78.4	79.4	78.8
Employed part-time	8.5	14.8	11.3	0.9	9.2	4.2	0.0	2.2	0.9	6.3	13.0	9.3
Self-employed	14.7	5.5	10.6	1.5	2.2	1.8	0.0	0.0	0.0	11.0	4.5	8.2
5-Day Scheme	2.5	0.8	1.7	0.0	0.0	0.0	0.0	0.0	0.0	1.8	0.6	1.3
Total	96.8	97.1	96.9	99.7	98.7	99.3	100.0	100.0	100.0	97.6	97.5	97.6
<i>Unemployed</i>												
Unemployed/looking for work	2.8	2.5	2.7	0.3	0.9	0.5	0.0	0.0	0.0	2.1	2.1	2.1
Waiting to start job accepted	0.4	0.4	0.4	0.0	0.4	0.2	0.0	0.0	0.0	0.3	0.4	0.3
Total	3.2	2.9	3.1	0.3	1.3	0.7	0.0	0.0	0.0	2.4	2.5	2.4
Economically active	100.0	100.0	100.0	100.0	100.0	100.0	100.0	100.0	100.0	100.0	100.0	100.0
Economically inactive												
Housewife/husband	0.2	43.0	25.0	0.0	70.3	46.4	0.0	0.0	0.0	0.2	44.1	25.8
Student	18.2	13.2	15.3	84.2	21.6	42.9	0.0	100.0	100.0	20.3	13.8	16.5
Retired from paid work	73.2	33.7	50.3	10.5	5.4	7.1	0.0	0.0	0.0	71.1	32.3	48.5
Disabled	6.3	9.0	7.9	0.0	0.0	0.0	0.0	0.0	0.0	6.1	8.6	7.5
Other/Not Applicable	2.2	1.2	1.6	5.3	2.7	3.6	0.0	0.0	0.0	2.3	1.2	1.7
Economically in-active	100.0	100.0	100.0	100.0	100.0	100.0	0.0	100.0	100.0	100.0	100.0	100.0

Table 18 Economic Activity Status of Resident Population by Age Group and Gender: 2008 – St Helena

	Economically Active			Economically Inactive	Under 14 years	Total
	Employed	Unemployed	Total			
All Persons						
Under 14 years	-	-	-	-	578	578
14-19	115	12	127	203	-	330
20-24	139	13	152	11	-	163
25-29	156	5	161	5	-	166
30-34	164	11	175	18	-	193
35-39	274	8	282	15	-	297
40-44	304	4	308	29	-	337
45-49	314	2	316	40	-	356
50-54	250	6	256	53	-	309
55-59	270	6	276	81	-	357
60-64	140	0	140	213	-	353
65-69	51	1	52	213	-	265
70 and over	44	2	46	441	-	487
Total	2,221	70	2,291	1,322	578	4,191
<i>of which</i>						
Labour Force 14-64 years	2,126	67	2,193	668	-	2,861

Table 18 Economic Activity Status of Resident Population by Age Group and Gender: 2008 – St Helena

Continued

	Economically Active			Economically Inactive	Under 14 years	Total
	Employed	Unemployed	Total			
Males						
Under 14 years	-	-	-	-	305	305
14-19	63	6	69	102	-	171
20-24	67	9	76	5	-	81
25-29	70	3	73	3	-	76
30-34	77	4	81	5	-	86
35-39	135	5	140	2	-	142
40-44	167	2	169	6	-	175
45-49	168	1	169	4	-	173
50-54	151	3	154	9	-	163
55-59	166	4	170	19	-	189
60-64	92	0	92	114	-	206
65-69	37	1	38	110	-	148
70 and over	31	2	33	177	-	210
Total	1,224	40	1,264	556	305	2,125
Females						
Under 14 years	-	-	-	-	273	273
14-19	52	6	58	101	-	159
20-24	72	4	76	6	-	82
25-29	86	2	88	2	-	90
30-34	87	7	94	13	-	107
35-39	139	3	142	13	-	155
40-44	137	2	139	23	-	162
45-49	146	1	147	36	-	183
50-54	99	3	102	44	-	146
55-59	104	2	106	62	-	168
60-64	48	0	48	99	-	147
65-69	14	0	14	103	-	117
70 and over	13	0	13	264	-	277
Total	997	30	1,027	766	273	2,066

Table 19 Main Economic Activity of St Helenian Resident Population by Type, Age Group & Gender: 2008

St Helena

	Age Groups													Not Stated	Total	%
	0-11	12-14	15-19	20-24	25-29	30-34	35-39	40-44	45-49	50-54	55-59	60-64	65+			
All Persons																
Full Time Employment	0	0	104	117	141	137	199	240	238	178	181	55	22	0	1,612	40.5
Employed Part -Time	0	0	8	11	5	8	23	22	31	15	37	58	32	0	250	6.3
Self Employed	0	0	1	4	3	10	32	27	32	40	26	23	30	0	229	5.7
Unemployed and looking for Work	0	0	10	9	5	11	6	3	2	4	4	0	3	0	57	1.4
Waiting to Start Job Accepted	0	0	1	3	0	0	0	1	0	0	1	0	0	0	6	0.2
5 Day Scheme	0	0	2	5	3	4	9	4	4	5	4	0	0	0	40	1.0
Housewife/Looking after family	0	0	1	3	1	8	6	19	29	34	43	47	126	0	317	8.0
Student 14 years and over	2	42	155	0	0	0	0	0	0	0	0	0	0	0	588	5.0
Retired from paid work	0	0	0	0	0	0	0	1	1	3	20	141	436	1	602	15.1
Disabled	1	1	1	2	4	7	6	4	5	9	6	6	52	0	104	2.6
Other	0	0	1	1	0	0	0	1	0	0	4	1	2	0	10	0.3
Not Applicable	451	103	1	0	0	0	0	0	0	0	0	0	0	0	166	13.9
Total	454	146	285	155	162	185	281	322	342	288	326	331	703	1	3,981	100.0

Table 19 Main Economic Activity of St Helenian Resident Population by Type, Age Group & Gender: 2008

Continued

St Helena

	Age Groups													Not Stated	Total	%
	0-11	12-14	15-19	20-24	25-29	30-34	35-39	40-44	45-49	50-54	55-59	60-64	65+			
Males																
Full Time Employment	0	0	56	54	60	61	86	132	132	106	115	41	17	0	860	42.5
Employed Part -Time	0	0	4	5	2	3	7	5	5	3	11	34	24	0	103	5.1
Self Employed	0	0	1	3	3	8	25	21	26	34	23	15	20	0	179	8.9
Unemployed and looking for Work	0	0	5	7	3	4	4	2	1	2	2	0	3	0	33	1.6
Waiting to Start Job Accepted	0	0	1	2	0	0	0	0	0	0	1	0	0	0	4	0.2
5 Day Scheme	0	0	2	5	2	2	7	3	3	5	3	0	0	0	32	1.6
Housewife/Looking after family	0	0	0	0	0	0	0	0	1	0	0	0	0	0	1	0.0
Student	154	78	79	0	0	0	0	0	0	0	0	0	0	0	311	15.4
Retired from paid work	0	0	0	0	0	0	0	1	1	2	13	104	251	1	373	18.4
Disabled	1	0	0	2	3	5	2	3	0	5	1	2	11	0	35	1.7
Not Applicable /Other	84	0	1	1	0	0	0	1	0	0	3	1	0	0	91	4.5
Total	239	78	149	79	73	83	131	168	169	157	172	197	326	1	2,022	100.0
Females																
Full Time Employment	0	0	48	63	81	76	113	108	106	72	66	14	5	0	752	38.4
Employed Part -Time	0	0	4	6	3	5	16	17	26	12	26	24	8	0	147	7.5
Self Employed	0	0	0	1	0	2	7	6	6	6	3	8	11	0	50	2.6
Unemployed and looking for Work	0	0	5	2	2	7	2	1	1	2	2	0	0	0	24	1.2
Waiting to Start Job Accepted	0	0	0	1	0	0	0	1	0	0	0	0	0	0	2	0.1
5 Day Scheme	0	0	0	0	1	2	2	1	1	0	1	0	0	0	8	0.4
Housewife/Looking after family	0	0	1	3	1	8	6	19	28	34	43	47	126	0	316	16.1
Student	133	67	77	0	0	0	0	0	0	0	0	0	0	0	277	14.1
Retired from paid work	0	0	0	0	0	0	0	0	0	1	7	37	184	0	229	11.7
Disabled	0	1	1	0	1	2	4	1	5	4	5	4	41	0	69	3.5
Not Applicable/Other	82	0	0	0	0	0	0	0	0	0	1	0	2	0	85	4.4
Total	215	68	136	76	89	102	150	154	173	131	154	134	377	0	1,959	100.0

Table 20 St Helenian Resident Population by Type of Main and Secondary Economic Activity and Gender: 2008

Main Activity	Secondary Economic Activity												Total
	Employed			Unemployed									
	Full time	Part time	Self employed	Looking for work	Waiting to start job	5-Day Scheme	Housewife/husband	Student (12 years +)	Retired	Disabled	Other	NA	
All Persons													
Full time employment	1,565	40	3	0	0	0	0	0	4	0	0	0	1,612
Employed part-time	0	211	7	0	0	0	0	0	32	0	0	0	250
Self employed	0	2	213	0	0	0	0	0	13	0	0	0	228
Unemployed and looking for work	0	0	0	57	0	0	0	0	0	0	0	0	57
Waiting to start job accepted	0	0	0	0	6	0	0	0	0	0	0	0	6
5-day scheme	0	0	0	0	0	39	0	0	0	1	0	0	40
Housewife/husband looking after family	0	0	0	0	0	0	317	0	0	0	0	0	317
Student 14 years and over	0	3	0	0	0	0	0	196	0	0	0	0	199
Retired from paid work	2	0	0	0	0	0	0	0	598	3	0	0	603
Disabled	0	0	0	0	0	0	0	0	0	104	0	0	104
Other	0	0	0	0	0	0	0	0	0	0	7	3	10
Not Applicable	0	0	0	0	0	0	0	0	0	0	0	555	555
Total	1,567	256	223	57	6	39	317	196	647	108	7	558	3,981

Table 20 St Helenian Resident Population by Type of Main and Secondary Economic Activity and Gender: 2008

continued

Main Activity	Secondary Economic Activity												Total
	Employed					Unemployed							
	Full time	Part time	Self employed	Looking for work	Waiting to start job	5-Day Scheme	Housewife/husband	Student (12 years +)	Retired	Disabled	Other	NA	
Male													
Full time employment	824	29	3	0	0	0	0	0	4	0	0	0	860
Employed part-time	0	78	2	0	0	0	0	0	23	0	0	0	103
Self employed	0	2	165	0	0	0	0	0	12	0	0	0	179
Unemployed and looking for work	0	0	0	33	0	0	0	0	0	0	0	0	33
Waiting to start job accepted	0	0	0	0	4	0	0	0	0	0	0	0	4
5-day scheme	0	0	0	0	0	31	0	0	0	1	0	0	32
Housewife/husband looking after family	0	0	0	0	0	0	1	0	0	0	0	0	1
Student 14 years and over	0	1	0	0	0	0	0	102	0	0	0	0	103
Retired from paid work	0	0	0	0	0	0	0	0	371	2	0	0	373
Disabled	0	0	0	0	0	0	0	0	0	35	0	0	35
Other	0	0	0	0	0	0	0	0	0	0	7	0	7
Not Applicable	0	0	0	0	0	0	0	0	0	0	0	292	292
Total	824	110	170	33	4	31	1	102	410	38	7	292	2,022
Females													
Full time employment	741	11	0	0	0	0	0	0	0	0	0	0	752
Employed part-time	0	133	5	0	0	0	0	0	9	0	0	0	147
Self employed	0	0	48	0	0	0	0	0	1	0	0	0	49
Unemployed and looking for work	0	0	0	24	0	0	0	0	0	0	0	0	24
Waiting to start job accepted	0	0	0	0	2	0	0	0	0	0	0	0	2
5-day scheme	0	0	0	0	0	8	0	0	0	0	0	0	8
Housewife/husband looking after family	0	0	0	0	0	0	316	0	0	0	0	0	316
Student 14 years and over	0	2	0	0	0	0	0	94	0	0	0	0	96
Retired from paid work	2	0	0	0	0	0	0	0	227	1	0	0	230
Disabled	0	0	0	0	0	0	0	0	0	69	0	0	69
Other	0	0	0	0	0	0	0	0	0	0	0	3	3
Not Applicable	0	0	0	0	0	0	0	0	0	0	0	263	263
Total	743	146	53	24	2	8	316	94	237	70	0	266	1,959

Table 21a Employment Status of St Helenian Residents by Main Occupation Group and Gender: 2008

Main Occupation Group	<i>St Helena</i>			
	Male	Female	Total	%
Legislators senior officials and managers	93	63	156	7.5
Professional and technical workers	47	75	122	5.8
Technicians and associate professionals	76	135	211	10.1
Clerical and secretarial occupations	51	217	268	12.8
Service, shop and sales workers	144	360	504	24.1
Skilled agriculture, forestry and fishery workers	80	9	89	4.3
Craftsmen & women, production workers etc	260	15	275	13.2
Plant and machine operators	128	4	132	6.3
Elementary occupations	263	71	334	16.0
Total employed	1,142	949	2,091	100.0
5 day workers				
Skilled agriculture, forestry and fishery workers	13	1	14	35.0
Elementary occupations	19	7	26	65.0
Total	32	8	40	100.0

Table 21b Employment Status of St Helenian Residents by Main Occupation Group and Gender: 2008

Main Occupation Group	<i>Ascension Island</i>			
	Male	Female	Total	%
Legislators senior officials and managers	13	8	21	3.8
Professional and technical workers	5	7	12	2.2
Technicians and associate professionals	25	17	42	7.7
Clerical and secretarial occupations	22	74	96	17.6
Service, shop and sales workers	53	65	118	21.6
Skilled agriculture, forestry and fishery workers	3	0	3	0.5
Craftsmen & women, production workers etc	111	3	114	20.8
Plant and machine operators	43	5	48	8.8
Elementary occupations	57	36	93	17.0
Total employed	332	215	547	100.0

Table 21c Employment Status of St Helenian Residents by Main Occupation Group and Gender: 2008

Main Occupation Group	<i>Falkland Islands</i>			
	Male	Female	Total	%
Legislators senior officials and managers	1	1	2	1.0
Technicians and associate professionals	3	0	3	1.4
Clerical and secretarial occupations	16	27	43	20.5
Service, shop and sales workers	28	35	63	30.0
Craftsmen & women, production workers etc	36	0	36	17.1
Plant and machine operators	14	0	14	6.7
Elementary occupations	25	24	49	23.3
Total employed	123	24	210	100.0

Table 21d Employment Status of St Helenian Residents by Main Occupation Group and Gender: 2008

Main Occupation Group	<i>All Islands</i>			
	Male	Female	Total	%
Legislators senior officials and managers	107	72	179	6.3
Professional and technical workers	52	82	134	4.7
Technicians and associate professionals	104	152	256	9.0
Clerical and secretarial occupations	89	318	407	14.3
Service, shop and sales workers	225	460	685	24.1
Skilled agriculture, forestry and fishery workers	83	9	92	3.2
Craftsmen & women, production workers etc	407	18	425	14.9
Plant and machine operators	185	9	194	6.8
Elementary occupations	345	131	476	16.7
Total employed	1,597	1,251	2,848	100.0
5 day workers				
Skilled agriculture, forestry and fishery workers	13	1	14	35.0
Plant and machine operators	1	0	1	2.5
Elementary occupations	18	7	25	62.5
Total	32	8	40	100.0

Table 22a Main Occupation of St Helenian Residents by Age Groups and Gender: 2008 - Males

	<i>St Helena</i>						
	14-19	20-29	30-39	40-49	50-59	60+	Total
LEGISLATORS, SENIOR OFFICIALS AND MANAGERS	0	4	10	25	26	28	93
Legislators and senior government officials	0	0	1	2	4	11	18
Senior Government Officials	0	0	0	1	0	0	1
Senior Officials of Special-Interests Organisations	0	0	0	0	0	1	1
Directors and Chief Executives	0	0	1	6	1	2	10
Production and Operations Managers in Agriculture, Hunting, Forestry, Fishing	0	0	5	9	9	2	25
Construction, Manufacturing, and Wholesale and Retail Trade	0	0	0	0	0	0	0
Other Department /Specialist Managers nec	0	1	1	1	1	0	4
General Managers of small enterprises in wholesale and retail trade	0	3	2	6	11	12	34
PROFESSIONAL AND TECHNICAL WORKERS	0	5	12	14	12	4	47
Physicists, chemists and related professionals	0	0	0	1	2	0	3
Mathematicians, statisticians and related professionals	0	0	0	0	0	0	0
Computing professionals	0	0	1	0	0	0	1
Architects, engineers and related professionals	0	2	5	5	3	0	15
Life science professionals, Agronomists and related professionals	0	0	0	0	1	0	1
Health professionals (except nursing)	0	0	0	0	1	0	1
Nursing and midwifery professionals	0	0	0	2	1	1	4
College, university and higher education teaching professionals	0	0	0	1	0	0	1
Secondary education teaching professionals	0	0	1	3	0	0	4
Primary and pre-primary education teaching professionals	0	0	0	0	0	0	0
Special Education Teaching Professionals	0	0	0	0	0	0	0
Other teaching professionals not elsewhere classified	0	0	0	1	0	0	1
Business professionals	0	3	1	0	2	0	6
Legal professionals	0	0	0	0	1	0	1
Archivists, librarians and related information professionals	0	0	0	0	0	0	0
Social science and related professionals	0	0	1	0	0	0	1
Writers and creative or performing artists	0	0	0	1	0	1	2
Religious professionals	0	0	3	0	1	2	6

Table 22a – continued Main Occupation of St Helenian Residents by Age Groups and Gender: 2008 - Males

St Helena

	14-19	20-29	30-39	40-49	50-59	60+	Total
TECHNICIANS AND ASSOCIATE WORKERS	3	17	12	23	15	6	76
Physical and engineering science technicians	1	7	2	3	4	2	19
Computer associate professionals	0	1	1	4	0	0	6
Optical and electronic equipment operators	0	1	1	0	0	0	2
Ship and aircraft controllers and technicians	0	2	0	0	1	0	3
Safety, health and quality inspectors	0	0	4	1	0	0	5
Life science technicians and related associate professional	0	0	0	3	2	0	5
Health associate professionals (except nursing)	0	2	0	3	4	0	9
Nursing and midwifery associate professionals	0	0	0	1	0	0	1
Primary education teaching associate professionals	1	0	0	0	0	0	1
Pre-primary education teaching associate professionals	0	0	0	0	0	0	0
Special education teaching associate professionals	0	0	0	0	0	0	0
Other teaching associate professionals	0	0	0	0	1	0	1
Finance and sales associate professionals	0	0	0	1	1	1	3
Business services agents and trade brokers	0	0	0	0	0	1	1
Administrative secretaries and related associate professionals	0	1	0	0	1	0	2
Customs, tax and related government associate professionals	0	0	0	0	0	1	1
Police inspectors and detectives	0	0	1	1	0	0	2
Social work associate professionals	0	1	0	2	0	0	3
Artistic, entertainment and sports associate professionals	1	2	3	4	1	1	12
Religious associate professionals	0	0	0	0	0	0	0
CLERICAL AND SECRETARIAL WORKERS	3	6	5	14	16	7	51
Secretaries and keyboard-operating clerks	1	0	0	0	2	0	3
Accounting and book-keeping clerks	0	1	0	1	0	1	3
Material-recording and transport clerks	1	4	5	10	10	1	31
Library, mail and related clerks	0	0	0	1	1	0	2
Other office clerks	0	1	0	2	2	0	5
Cashiers, tellers and related clerks	1	0	0	0	1	5	7

Table 22a – continued Main Occupation of St Helenian Residents by Age Groups and Gender: 2008 - Males

St Helena

	14-19	20-29	30-39	40-49	50-59	60+	Total
SERVICE, SHOP AND SALES WORKERS	14	22	24	35	33	16	144
Travel attendants and related workers	2	3	4	4	4	2	19
Housekeeping and restaurant services workers	0	4	5	5	7	6	27
Personal care and related workers	0	1	0	12	9	3	25
Other personal services workers	0	0	1	0	1	0	2
Protective services workers	3	8	9	10	8	2	40
Shop, stall and market salespersons and demonstrators	9	6	4	4	4	3	30
Stall and market salespersons	0	0	1	0	0	0	1
SKILLED AGRICULTURE, FORESTRY AND FISHERY	6	7	18	22	25	15	93
Market gardeners and crop growers	4	6	9	14	13	13	59
Market oriented Animal producers and related workers	0	0	0	1	3	1	5
Market oriented crop and Animal producers	0	0	0	0	1	0	1
Forestry and related workers	0	0	0	3	1	0	4
Fishery workers, hunters and trappers	2	1	9	4	7	1	24
CRAFTSMEN/WOMEN, PRODUCTION WORKERS ETC	18	41	64	55	65	17	260
Miners, shot firers, stone cutters and carvers	6	4	9	5	4	1	29
Building frame and related trades workers	5	12	14	17	12	5	65
Building finishers and related trades workers	2	4	15	11	15	1	48
Painters, building structure cleaners and related trades workers	0	0	1	2	8	2	13
structural-metal preparers, and related trades workers	0	0	0	2	1	1	4
Machinery mechanics and fitters	5	13	15	10	13	3	59
Electrical and electronic equipment mechanics and fitters	0	4	6	2	2	1	15
Handicraft workers in wood, textile, leather and related materials	0	0	0	1	0	0	1
Printing and related trades workers	0	1	1	0	1	1	4
Food processing and related trades workers	0	3	3	3	9	1	19
Wood treaters, cabinet-makers and related trades workers	0	0	0	2	0	0	2
Textile, garment and related trades workers	0	0	0	0	0	1	1

Table 22a – continued Main Occupation of St Helenian Residents by Age Groups and Gender: 2008 - Males

St Helena

	14-19	20-29	30-39	40-49	50-59	60+	Total
PLANT AND MACHINE WORKERS	1	5	18	47	31	26	128
Wood-processing- and papermaking-plant operators	0	0	0	1	3	0	4
Power-production and related plant operators	0	1	5	6	1	1	14
Metal and mineral-products machine operators	0	1	0	2	0	0	3
Wood-products machine operators	0	1	0	0	0	0	1
Printing-, binding- and paper-products machine operators	0	0	1	0	0	0	1
Food and related products machine operators	1	0	1	2	2	0	6
Other machine operators not elsewhere classified	0	0	0	1	0	0	1
Locomotive engine drivers and related workers	0	0	2	0	0	0	2
Motor vehicle drivers	0	0	3	20	17	19	59
Agricultural and other mobile plant operators	0	1	2	7	2	3	15
Ships' deck crews and related workers	0	1	4	8	6	3	22
ELEMENTARY OCCUPATIONS	18	27	36	92	77	32	282
Street vendors and related workers	0	0	0	0	1	0	1
Domestic and related helpers, cleaners and launderers	0	2	2	2	2	3	11
Building caretakers, window and related cleaners	0	0	1	1	0	1	3
Messengers, porters, doorkeepers and related workers	1	1	2	8	3	5	20
Garbage collectors and related labourers	0	0	1	7	13	0	21
Agricultural, fishery and related labourers	3	7	5	23	18	4	60
Mining and construction labourers	14	15	24	47	36	10	146
Transport labourers and freight handlers	0	2	1	4	4	9	20
Total in employment - Males	63	134	199	327	300	151	1,174
STATUS OF RESIDUAL POPULATION							
Student	101	0	0	0	0	0	101
Retired	0	0	0	2	15	356	373
Disabled	0	5	7	3	6	13	34
Unemployed	6	12	8	3	5	3	37
Housewife/Looking after family	0	0	0	1	0	0	1
Occupation not stated	1	1	0	1	3	1	7
Total economically inactive	108	18	15	10	29	373	553
Total - Males	171	152	214	337	329	524	1,727

Table 22b Main Occupation of St Helenian Residents by Age Groups and Gender: 2008 - Females

	<i>St Helena</i>						
	14-19	20-29	30-39	40-49	50-59	60+	Total
LEGISLATORS, SENIOR OFFICIALS AND MANAGERS	0	5	14	15	11	18	63
Legislators and senior government officials	0	0	1	1	4	2	8
Senior Government Officials	0	0	0	0	0	1	1
Directors and Chief Executives	0	1	0	3	0	0	4
Production and Operations Managers in Agriculture, Hunting, Forestry, Fishing	0	0	4	4	0	3	11
Other Department /Specialist Managers nec	0	2	2	1	0	0	5
General Managers of small enterprises in wholesale and retail trade	0	0	7	6	7	12	34
PROFESSIONAL AND TECHNICAL WORKERS	0	10	25	19	14	7	75
Physicists, chemists and related professionals	0	0	0	0	0	0	0
Mathematicians, statisticians and related professionals	0	0	0	0	0	0	0
Computing professionals	0	0	0	0	0	0	0
Architects, engineers and related professionals	0	0	0	2	0	0	2
Life science professionals, Agronomists and related professionals	0	0	3	0	0	0	3
Health professionals (except nursing)	0	0	0	0	0	0	0
Nursing and midwifery professionals	0	3	7	6	5	2	23
College, university and higher education teaching professionals	0	0	2	1	1	2	6
Secondary education teaching professionals	0	4	5	2	2	1	14
Primary and pre-primary education teaching professionals	0	0	1	1	2	0	4
Special Education Teaching Professionals	0	0	0	0	0	0	0
Other teaching professionals not elsewhere classified	0	0	0	0	1	1	2
Business professionals	0	2	6	4	3	1	16
Legal professionals	0	0	0	1	0	0	1
Archivists, librarians and related information professionals	0	1	0	2	0	0	3
Social science and related professionals	0	0	1	0	0	0	1

Table 22b - continued Main Occupation of St Helenian Residents by Age Groups and Gender: 2008 – Females

	<i>St Helena</i>						
	14-19	20-29	30-39	40-49	50-59	60+	Total
TECHNICIANS AND ASSOCIATE WORKERS	8	33	33	40	18	3	135
Physical and engineering science technicians	0	1	0	0	0	0	1
Computer associate professionals	1	3	1	0	0	0	5
Safety, health and quality inspectors	0	0	1	0	0	0	1
Life science technicians and related associate professional	0	2	3	1	0	0	6
Health associate professionals (except nursing)	1	5	1	6	5	0	18
Nursing and midwifery associate professionals	0	1	5	4	0	0	10
Primary education teaching associate professionals	0	0	1	4	2	1	8
Pre-primary education teaching associate professionals	0	0	1	1	1	0	3
Special education teaching associate professionals	0	0	0	0	2	0	2
Other teaching associate professionals	2	3	0	2	1	2	10
Finance and sales associate professionals	0	1	2	3	2	0	8
Business services agents and trade brokers	1	6	1		0	0	8
Administrative secretaries and related associate professionals	1	6	13	16	4	0	40
Customs, tax and related government associate professionals	0	0	0	1	0	0	1
Police inspectors and detectives	0	0	0	0	0	0	0
Social work associate professionals	0	1	1	1	1	0	4
Artistic, entertainment and sports associate professionals	2	4	3	0	0	0	9
Religious associate professionals	0	0	0	1	0	0	1
CLERICAL AND SECRETARIAL WORKERS	29	53	60	40	30	5	217
Secretaries and keyboard-operating clerks	3	10	18	10	6	0	47
Accounting and book-keeping clerks	1	12	11	3	4	1	32
Material-recording and transport clerks	5	6	7	5	3	0	26
Library, mail and related clerks	1	3	0	3	0	0	7
Other office clerks	13	10	16	9	8	2	58
Cashiers, tellers and related clerks	3	5	5	7	4	0	24
Client information clerks	3	7	3	3	5	2	23

Table 22b - continued Main Occupation of St Helenian Residents by Age Groups and Gender: 2008 – Females

	<i>St Helena</i>						
	14-19	20-29	30-39	40-49	50-59	60+	Total
SERVICE, SHOP AND SALES WORKERS	13	48	71	127	75	26	360
Travel attendants and related workers	0	10	3	3	2	1	19
Housekeeping and restaurant services workers	1	6	6	6	5	4	28
Personal care and related workers	4	13	22	56	38	11	144
Other personal services workers	0	1	1	2	2	0	6
Protective services workers	0	2	4	5	2	0	13
Shop, stall and market salespersons and demonstrators	8	15	34	55	26	10	148
Stall and market salespersons	0	1	1	0	0	0	2
SKILLED AGRICULTURE, FORESTRY AND FISHERY	1	0	4	2	3	0	10
Market gardeners and crop growers	1	0	2	2	2	0	7
Market oriented Animal producers and related workers	0	0	1	0	1	0	2
Market oriented crop and Animal producers	0	0	1	0	0	0	1
CRAFTSMEN/WOMEN, PRODUCTION WORKERS ETC	0	0	3	4	6	2	15
Miners, shotfirers, stone cutters and carvers	0	0	0	0	0	0	0
Building frame and related trades workers	0	0	0	0	0	0	0
Building finishers and related trades workers	0	0	0	0	0	0	0
Painters, building structure cleaners and related trades workers	0	0	0	0	1	0	1
Handicraft workers in wood, textile, leather and related materials	0	0	1	0	0	0	1
Printing and related trades workers	0	0	0	0	0	0	0
Food processing and related trades workers	0	0	2	3	2	2	9
Wood treaters, cabinet-makers and related trades workers	0	0	0	0	0	0	0
Textile, garment and related trades workers	0	0	0	1	3	0	4

Table 22b - continued Main Occupation of St Helenian Residents by Age Groups and Gender: 2008 – Females

St Helena

	14-19	20-29	30-39	40-49	50-59	60+	Total
PLANT AND MACHINE WORKERS	0	1	0	1	1	1	4
Printing, binding and paper-products machine operators	0	1	0	1	0	0	2
Food and related products machine operators	0	0	0	0	0	1	1
Other machine operators not elsewhere classified	0	0	0	0	0	0	0
Locomotive engine drivers and related workers	0	0	0	0	0	0	0
Motor vehicle drivers	0	0	0	0	1	0	1
Agricultural and other mobile plant operators	0	0	0	0	0	0	0
ELEMENTARY OCCUPATIONS	1	5	13	23	28	8	78
Street vendors and related workers	0	0	0	0	0	0	0
Domestic and related helpers, cleaners and launderers	0	5	10	23	28	8	74
Building caretakers, window and related cleaners	0	0	0	0	0	0	0
Messengers, porters, doorkeepers and related workers	0	0	1	0	0	0	1
Garbage collectors and related labourers	0	0	1	0	0	0	1
Agricultural, fishery and related labourers	1	0	1	0	0	0	2
Total in employment - Females	52	155	223	271	186	70	957
STATUS OF RESIDUAL POPULATION							
Student	98	0	0	0	0	0	98
Retired	0	0	0	0	8	221	229
Disabled	1	1	6	6	9	45	68
Unemployed	5	5	9	3	4	0	26
Housewife/Looking after Family	1	4	14	47	77	173	316
Occupation not stated	0	0	0	0	1	2	3
Total economically inactive	105	10	29	56	99	441	740
Total - Females	157	165	252	327	285	511	1,697

Table 23 Number of Expatriates by Occupation and Gender: 2008

	<i>St Helena</i>		
	Male	Female	Total
Senior Officials, Legislators	1	3	4
Managers, administrators/other officials nec	9	10	19
Writers, artists, photographers	2	1	3
Physical scientists, statisticians, computing professionals	2	0	2
Biologists, Ecologists, geologists and other natural science professionals	1	2	3
Health professionals (except nursing)	5	3	8
Teaching professionals/associates	1	1	2
Legal professionals	1	1	2
Ministers of religion	0	1	1
Draughtspersons, engineers and other related technicians	19	0	19
Nursing and midwifery	1	5	6
Business agents	2	3	5
Ships stewards and attendants	0	2	2
Ambulance persons, care workers, assistants, nannies and taxi drivers	1	4	5
Police officers, fire fighters, prison guards etc	1	0	1
Housekeepers, chefs, storemen, odd job persons	4	4	8
Student	0	3	3
Retired	34	29	63
Unemployed	3	4	7
Housewife/looking after family	0	13	13
Other/occupation not stated	16	18	34
Total	103	107	210

Table 24 Employment Status of Resident Population Aged 14 years and over by Broad Industry group and Gender: 2008

	<i>All Islands</i>											
	St Helena			Ascension Island			Falkland Islands			All Islands		
	Males	Female	Total	Males	Female	Total	Males	Female	Total	Males	Female	Total
Agriculture and related service activities	107	15	122	4	1	5	1	0	1	112	16	128
Fishing	31	1	32	1	0	1	0	0	0	32	1	33
Manufacturing	83	24	107	23	12	35	8	3	11	114	39	153
Printing	6	4	10	0	0	0	0	0	0	6	4	10
Electricity, gas & water	95	0	95	40	1	41	14	1	15	149	2	151
Construction	235	3	238	73	3	76	32	1	33	340	7	347
Wholesale & retail trade	98	232	330	6	15	21	0	12	12	104	259	363
Machinery mechanics and fitters	41	0	41	26	0	26	9	0	9	76	0	76
Hotels & Restaurants	24	37	61	15	34	49	28	22	50	67	93	160
Transport, storage & communications	191	49	240	57	20	77	4	2	6	252	71	323
Financial Intermediary	5	16	21	0	2	2	0	0	0	5	18	23
Real estate, renting & business activities	14	22	36	39	38	77	17	22	39	70	82	152
Public administration and defence	120	209	329	35	34	69	1	1	2	156	244	400
Education	14	80	94	1	16	17	0	0	0	15	96	111
Health & social work	32	193	225	0	8	8	1	2	3	33	203	236
Other community services	114	100	214	17	38	55	16	24	40	147	162	309
Private households- employed persons	8	12	20	0	3	3	0	0	0	8	15	23
Extra-territorial organisations	6	0	6	0	0	0	0	0	0	6	0	6
Total	1,224	997	2,221	337	225	562	131	90	221	1,692	1,312	3,004

Table 25 Employment Status Resident Population aged 14 Years and over on St Helena by Residential Status, Industry and Gender: 2008

	<i>St Helena</i>								
	St Helena			Expatriates/visitors			Total		
	Male	Female	Total	Male	Female	Total	Male	Female	Total
Agriculture, hunting and related services activities	107	15	122	0	0	0	107	15	122
Fishing	31	1	32	0	0	0	31	1	32
Manufacturing	82	22	104	0	2	2	82	24	106
Printing	6	3	9	0	1	1	6	4	10
Electricity, gas & water	91	0	91	4	0	4	95	0	95
Construction	220	3	223	15	0	15	235	3	238
Wholesale and retail trade	95	230	325	4	2	6	99	232	331
Repair of motor vehicles	41	0	41	0	0	0	41	0	41
Hotels & restaurants	21	34	55	3	3	6	24	37	61
Transport, storage and communications	189	50	239	2	0	2	191	50	241
Financial intermediary	4	16	20	1	0	1	5	16	21
Real estate, renting and business activities	13	17	30	1	5	6	14	22	36
Public administration and defence	114	203	317	6	6	12	120	209	329
Education	11	76	87	3	4	7	14	80	94
Health and social work	24	178	202	8	14	22	32	192	224
Other community services	112	98	210	2	2	4	114	100	214
Private households with employed persons	7	11	18	1	1	2	8	12	20
Extra-territorial organisations	6	0	6	0	0	0	6	0	6
Total	1,174	957	2,131	50	40	90	1,224	997	2,221

Table 26 Employment Status of Resident Population on St Helena by Main Industry Group and Sector: 2008

	<i>St Helena</i>					
	Government	Parastata l	Commercia l	Other	Not Stated	Total
Agriculture, hunting and related services activities	74	1	46	0	1	122
Fishing	0	0	32	0	0	32
Manufacturing	11	0	104	0	2	117
Electricity, gas & water	57	0	35	0	3	95
Construction	86	0	140	2	9	237
Wholesale and retail trade	0	0	330	0	0	330
Repair of motor vehicles	17	0	23	0	1	41
Hotels & restaurants	0	0	67	0	0	67
Transport, storage and communications	36	0	191	0	14	241
Financial intermediary	0	0	21	0	0	21
Real estate, renting and business activities	13	8	10	2	1	34
Public administration and defence	329	0	0	0	0	329
Education	94	0	0	0	0	94
Health and social work	224	0	0	0	0	224
Other community services	125	13	57	14	4	213
Private households with employed persons	3	0	15	0	0	18
Extra-territorial organisations	0	0	0	6	0	6
Total	1,069	22	1,071	24	35	2,221

Table 27 Employment Status of Resident population Aged 14 Years and over by Industry and Gender:2008

	St Helena			Ascension Island			Falkland Islands			All Islands		
	Male	Female	Total	Male	Female	Total	Male	Female	Total	Male	Female	Total
Agriculture, Hunting and Forestry	107	15	122	4	1	5	1	0	1	112	16	128
Agriculture, hunting and related services activities	78	14	92	1	0	1	1	0	1	80	14	94
Forestry, logging and related service activities	29	1	30	3	1	4	0	0	0	32	2	34
Fishing	31	1	32	1	0	1	0	0	0	32	1	33
Fishing	31	1	32	1	0	1	0	0	0	32	1	33
Manufacturing	83	24	107	23	12	35	8	3	11	114	39	153
Manufacturer of food products and beverages	21	15	36	10	12	22	4	3	7	35	30	65
Manufacturer of weaving apparel	0	1	1	0	0	0	0	0	0	0	1	1
Manufacturer of wood products	38	0	38	11	0	11	4	0	4	53	0	53
Manufacturer of textiles	0	3	3	0	0	0	0	0	0	0	3	3
Other manufacturing	24	5	29	2	0	2	0	0	0	26	5	31
Printing	6	4	10	0	0	0	0	0	0	6	4	10
Printing	6	4	10	0	0	0	0	0	0	6	4	10
Electricity, gas & water	95	0	95	40	1	41	14	1	15	149	2	151
Electricity, gas & water	95	0	95	40	1	41	14	1	15	149	2	151
Construction	235	3	238	73	3	76	32	1	33	340	7	347
Construction	235	3	238	73	3	76	32	1	33	340	7	347
Wholesale and retail trade; repair of motor vehicles	139	232	371	32	15	47	9	12	21	180	259	439
Wholesale trade and commission trade	69	138	207	1	2	3	0	3	3	70	143	213
Retail trade	29	94	123	5	13	18	0	9	9	34	116	150
Repair of motor vehicles	41	0	41	26	0	26	9	0	9	76	0	76

Table 27 continued Employment Status of Resident population Aged 14 Years and over by Industry and Gender:2008

	St Helena			Ascension Island			Falkland Islands			All Islands		
	Male	Female	Total	Male	Female	Total	Male	Female	Total	Male	Female	Total
Hotels & restaurants	24	37	61	15	34	49	28	22	50	67	93	160
Hotels & restaurants, bars and clubs	24	37	61	15	34	49	28	22	50	67	93	160
Transport, storage and communications	191	49	240	57	20	77	4	2	6	252	71	323
Land transport	64	1	65	6	0	6	1	0	1	71	1	72
Water transport	69	19	88	3	0	3	0	0	0	72	19	91
Activities of travel agencies	20	8	28	2	5	7	0	0	0	22	13	35
Post and telecommunications	28	20	48	0	15	15	3	2	5	31	37	68
Other/not stated	10	1	11	46	0	46	0	0	0	56	1	57
Financial intermediary	5	16	21	0	2	2	0	0	0	5	18	23
Financial intermediary	5	16	21	0	2	2	0	0	0	5	18	23
Real estate, renting and business activities	14	22	36	39	38	77	17	22	39	70	82	152
Renting of machinery & equipment	0	1	1	0	0	0	0	0	0	0	1	1
Other business activities	7	18	25	38	36	74	17	22	39	62	76	138
Computer and related activities	7	3	10	1	2	3	0	0	0	8	5	13
Public administration and defence	120	209	329	35	34	69	1	1	2	156	244	400
Public administration and defence	120	209	329	35	34	69	1	1	2	156	244	400
Education	14	80	94	1	16	17	0	0	0	15	96	111
Education	14	80	94	1	16	17	0	0	0	15	96	111
Health and social work	32	193	225	0	8	8	1	2	3	33	203	236
Health and social work	32	193	225	0	8	8	1	2	3	33	203	236

Table 27 continued Employment Status of Resident population Aged 14 Years and over by Industry and Gender:2008

	St Helena			Ascension Island			Falkland Islands			All Islands		
	Male	Female	Total	Male	Female	Total	Male	Female	Total	Male	Female	Total
Other community, Social and Personal Service Activities	114	100	214	17	38	55	16	24	40	147	162	309
Sewerage and refuse disposal, sanitation and similar activities	6	0	6	0	0	0	1	0	1	7	0	7
Activities of membership organisations	5	2	7	1	0	1	0	0	0	6	2	8
Recreational, cultural and sporting activities	16	21	37	0	0	0	0	0	0	16	21	37
Other service activities	87	77	164	16	38	54	15	24	39	118	139	257
Private households with employed persons	8	12	20	0	3	3	0	0	0	8	15	23
Private households with employed persons	8	12	20	0	3	3	0	0	0	8	15	23
Extra-territorial organisations	6	0	6	0	0	0	0	0	0	6	0	6
Extra-territorial organisations	6	0	6	0	0	0	0	0	0	6	0	6
Total in employment	1,224	997	2,221	337	225	562	131	90	221	1,692	1,312	3,004
Status of Resident Population												
Student	101	101	202	16	8	24	0	2	2	117	111	228
Retired	407	258	665	2	2	4	0	0	0	409	260	669
Disabled	35	69	104	0	0	0	0	0	0	35	69	104
Unemployed	40	30	70	1	3	4	0	0	0	41	33	74
Housewife/husband	1	329	330	0	26	26	0	0	0	1	355	356
Other/not stated	12	9	21	1	1	2	0	0	0	13	10	23
Total	1,820	1,793	3,613	357	265	622	131	92	223	2,308	2,150	4,458

Table 28 Employment Status of Population by Residential Status, Sector & Gender: 2008

St Helena

	St Helenian residents			Expatriate workers (including visitors)			Total		
	Male	Female	Total	Male	Female	Total	Male	Female	Total
Government	501	516	1,017	26	26	52	527	542	1,069
Parastatals	19	3	22	0	0	0	19	3	22
Commercial	621	412	1,033	24	14	38	645	426	1,071
Other	13	11	24	0	0	0	13	11	24
Not Stated	20	15	35	0	0	0	20	15	35
Total	1,174	957	2,131	50	40	90	1,224	997	2,221

Table 29a St Helenian Residents: Females aged 12 Years and over by Age and Number of Children ever Born Alive: 2008

	<i>St Helena</i>													Not Stated	Total Women	Total Mothers	Total Children	
	Number of children ever born alive																	
	0	1	2	3	4	5	6	7	8	9	10	11	12	13				
(a) St Helena - All Women																		
12-14	68	0	0	0	0	0	0	0	0	0	0	0	0	0	0	68	0	0
15-19	122	13	1	0	0	0	0	0	0	0	0	0	0	0	0	136	14	15
20-24	45	20	8	1	0	0	0	0	0	0	0	0	0	0	2	76	29	39
25-29	39	32	13	2	0	0	0	0	0	0	0	0	0	0	3	89	47	64
30-34	34	28	24	12	1	1	0	0	0	0	0	0	0	0	2	102	66	121
35-39	27	54	52	12	2	1	0	0	0	0	0	0	0	0	2	150	121	207
40-44	16	51	40	32	11	2	1	0	0	0	0	0	0	0	1	154	137	287
45-49	16	44	44	40	16	9	1	1	1	0	0	0	0	0	1	173	156	382
50-54	11	24	37	28	18	7	5	1	0	0	0	0	0	0	0	131	120	326
55-59	14	18	44	35	27	7	3	1	2	0	1	0	0	0	2	154	138	405
60-64	5	20	27	36	20	15	6	3	1	0	0	0	0	0	1	134	128	402
65-69	4	14	15	15	22	14	11	8	5	1	1	0	0	1	1	112	107	441
70-74	8	6	13	11	9	7	6	9	1	0	3	2	1	0	2	78	68	307
75-79	6	5	10	6	7	7	14	3	3	7	2	1	2	0	1	74	67	353
80-84	4	8	8	5	6	6	2	6	3	0	2	0	0	0	7	57	46	191
85-89	3	5	5	6	3	2	2	1	1	0	2	2	1	0	3	36	30	136
90-94	0	2	1	0	2	2	1	1	1	0	0	0	0	0	6	16	10	43
95+	0	1	0	0	2	0	0	0	0	0	0	0	0	0	1	4	3	9
Total	422	345	342	241	146	80	52	34	18	8	11	5	4	1	35	1,744	1,287	3,728
<i>of which</i>																		
12-14	68	0	0	0	0	0	0	0	0	0	0	0	0	0	0	68
15-49	299	242	182	99	30	13	2	1	1	0	0	0	0	0	11	880
50+	55	103	160	142	116	67	50	33	17	8	11	5	4	1	24	796
Total women	422	345	342	241	146	80	52	34	18	8	11	5	4	1	35	1,744
Total mothers	-	345	342	241	146	80	52	34	18	8	11	5	4	1	-	..	1,287	..
Total children	-	345	684	723	584	400	312	238	144	72	110	55	48	13	-	3,728

Table 29b St Helenian Residents: Females aged 12 Years and over by Age and Number of Children ever Born Alive: 2008

Ascension Island

	Number of children ever born alive														Total Women	Total Mothers	Total Children
	0	1	2	3	4	5	6	7	8	9	10	11	12	13			
(b) Ascension Island - All Women																	
12-14	12	0	0	0	0	0	0	0	0	0	0	0	0	0	12	0	0
15-19	10	1	0	0	0	0	0	0	0	0	0	0	0	0	11	1	1
20-24	31	3	0	0	0	0	0	0	0	0	0	0	0	0	34	3	3
25-29	20	7	2	2	0	0	0	0	0	0	0	0	0	0	31	11	17
30-34	11	18	4	2	0	0	0	0	0	0	0	0	0	0	35	24	32
35-39	8	13	12	0	1	0	0	0	0	0	0	0	0	0	34	26	41
40-44	8	21	8	5	0	1	0	0	0	0	0	0	0	0	43	35	57
45-49	3	5	10	9	2	0	0	0	0	0	0	0	0	0	29	26	60
50-54	2	4	8	4	1	0	0	0	0	0	0	0	0	0	19	17	36
55-59	3	3	3	3	1	1	0	0	0	0	0	0	0	0	14	11	27
60-64	1	0	0	3	1	0	0	0	1	0	0	0	0	0	6	5	21
65-69	0	0	0	1	0	0	0	0	0	0	0	0	0	0	1	1	3
70-74	0	0	0	0	0	0	0	0	0	0	0	0	0	0	0	0	0
75-79	0	0	0	0	0	0	0	0	0	0	0	0	0	0	0	0	0
80-84	0	0	0	0	0	0	0	0	0	0	0	0	0	1	1	1	13
Total	109	75	47	29	6	2	0	0	1	0	0	0	0	1	270	161	311
<i>Of which</i>																	
12-14	12	0	0	0	0	0	0	0	0	0	0	0	0	0	12
15-49	91	68	36	18	3	1	0	0	0	0	0	0	0	0	217
50+	6	7	11	11	3	1	0	0	1	0	0	0	0	1	41
Total Women	109	75	47	29	6	2	0	0	1	0	0	0	0	1	270
Total Mothers	0	75	47	29	6	2	0	0	1	0	0	0	0	1	0	161	0
Total Children	0	75	94	87	24	10	0	0	8	0	0	0	0	13	0	0	311

Table 29c St Helenian Residents: Females aged 12 Years and over by Age and Number of Children ever Born Alive: 2008

Falkland Islands

	Number of children ever born alive						Total Women	Total Mothers	Total Children
	0	1	2	3	4	5			
(c) Falkland Island - All Women									
12-14	0	0	0	0	0	0	0	0	0
15-19	6	0	0	0	0	0	6	0	0
20-24	14	0	0	0	0	0	14	0	0
25-29	17	4	1	1	0	0	23	6	9
30-34	11	4	2	2	1	0	20	9	18
35-39	4	3	2	0	2	0	11	7	15
40-44	0	0	2	3	0	0	5	5	13
45-49	3	1	1	0	0	0	5	2	3
50-54	0	1	2	2	0	1	6	6	16
55-59	1	0	0	0	0	0	1	0	0
60-64	0	0	0	0	0	0	0	0	0
65-69	0	0	0	0	0	0	0	0	0
70-74	0	0	0	0	0	0	0	0	0
75-79	0	0	0	0	0	0	0	0	0
80-84	0	0	0	0	0	0	0	0	0
Total	56	13	10	8	3	1	91	35	74
<i>Of which</i>									
12-14	0	0	0	0	0	0	0
15-49	55	12	8	6	3	0	84
50+	1	1	2	2	0	1	7
Total Women	56	13	10	8	3	1	91
Total Mothers	0	13	10	8	3	1	0	35	..
Total Children	0	13	20	24	12	5	0	0	74

Table 29d St Helenian Residents: Females aged 12 Years and over by Age and Number of Children ever Born Alive: 2008

All Islands

	Number of children ever born alive													Not Stated	Total Women	Total Mothers	Total Children	
	0	1	2	3	4	5	6	7	8	9	10	11	12					13
(d) All Islands - All Women																		
12-14	80	0	0	0	0	0	0	0	0	0	0	0	0	0	0	80	0	0
15-19	138	14	1	0	0	0	0	0	0	0	0	0	0	0	0	153	15	16
20-24	90	23	8	1	0	0	0	0	0	0	0	0	0	0	2	124	32	42
25-29	76	43	16	5	0	0	0	0	0	0	0	0	0	0	3	143	64	90
30-34	56	50	30	16	2	1	0	0	0	0	0	0	0	0	2	157	99	171
35-39	39	70	66	12	5	1	0	0	0	0	0	0	0	0	2	195	154	263
40-44	24	72	50	40	11	3	1	0	0	0	0	0	0	0	1	202	177	357
45-49	22	50	55	49	18	9	1	1	1	0	0	0	0	0	1	207	184	445
50-54	13	29	47	34	19	8	5	1	0	0	0	0	0	0	0	156	143	378
55-59	18	21	47	38	28	8	3	1	2	0	1	0	0	0	2	169	149	432
60-64	6	20	27	39	21	15	6	3	2	0	0	0	0	0	1	140	133	423
65-69	4	14	15	16	22	14	11	8	5	1	1	0	0	1	1	113	108	444
70-74	8	6	13	11	9	7	6	9	1	0	3	2	1	0	2	78	68	307
75-79	6	5	10	6	7	7	14	3	3	7	2	1	2	0	1	74	67	353
80-84	4	8	8	5	6	6	2	6	3	0	2	0	0	1	7	58	47	204
85-89	3	5	5	6	3	2	2	1	1	0	2	2	1	0	3	36	30	136
90-94	0	2	1	0	2	2	1	1	1	0	0	0	0	0	6	16	10	43
95+	0	1	0	0	2	0	0	0	0	0	0	0	0	0	1	4	3	9
Total	587	433	399	278	155	83	52	34	19	8	11	5	4	2	35	2,105	1,483	4,113
<i>of which</i>																		
12-14	80	0	0	0	0	0	0	0	0	0	0	0	0	0	0	80
15-49	445	322	226	123	36	14	2	1	1	0	0	0	0	0	11	1,181
50+	62	111	173	155	119	69	50	33	18	8	11	5	4	2	24	844
Total Women	587	433	399	278	155	83	52	34	19	8	11	5	4	2	35	2,105
Total Mothers	-	433	399	278	155	83	52	34	19	8	11	5	4	2		..	1,483	..
Total Children	-	433	798	834	620	415	312	238	152	72	110	55	48	26		4,113

Table 30a St Helena Residents: Never married Females aged 12 Years and over by Age and Number of Children ever Born Alive: 2008
St Helena

	Number of children ever born alive										Not Stated	Total Women	Total Mothers	Total Children	
	0	1	2	3	4	5	6	7	8	9					
(a) St Helena															
12-14	33	0	0	0	0	0	0	0	0	0	35	68	0	0	
15-19	111	13	1	0	0	0	0	0	0	0	11	136	14	15	
20-24	43	20	7	1	0	0	0	0	0	0	2	73	28	37	
25-29	33	26	13	2	0	0	0	0	0	0	2	76	41	58	
30-34	24	18	14	8	0	0	0	0	0	0	1	65	40	70	
35-39	21	24	23	4	0	1	0	0	0	0	2	75	52	87	
40-44	8	22	11	7	2	1	0	0	0	0	0	51	43	78	
45-49	9	8	9	6	3	2	0	1	0	0	0	38	29	73	
50-54	5	3	6	3	-	1	0	0	0	0	0	18	13	29	
55-59	7	5	2	4	3	1	0	0	1	0	1	24	16	46	
60-64	3	9	0	2	1	1	1	0	0	0	1	18	14	30	
65-69	1	1	0	0	1	2	0	0	0	0	0	5	4	15	
70-74	4	1	2	1	0	0	1	0	0	0	2	11	5	14	
75-79	4	-	2	0	1	0	1	0	0	1	1	10	5	23	
80-84	3	1	2	0	1	0	0	0	1	0	2	10	5	17	
85-89	2	1	0	2	0	1	1	0	0	0	0	7	5	18	
90-94	0	1	0	0	0	0	0	0	0	0	2	3	1	1	
Total	311	153	92	40	12	10	4	1	2	1	62	688	315	611	
<i>Of which</i>															
12-	33	0	0	0	0	0	0	0	0	0	35	68	
15-	249	131	78	28	5	4	0	1	0	0	18	136	
50+	29	22	14	12	7	6	4	0	2	1	9	73	
Total Women	311	153	92	40	12	10	4	1	2	1	62	688	
Total Mothers	-	153	92	40	12	10	4	1	2	1	0	..	315	..	
Total Children	-	153	184	120	48	50	24	7	16	9	0	611	

Table 30b St Helena Residents: Never married Females aged 12 Years and over by Age and Number of Children ever Born Alive: 2008

						<i>Ascension & Falkland Islands</i>		
	0	1	2	3	4	Total Women	Total Mothers	Total Children
(b) Ascension and Falkland Islands								
12-14	12	0	0	0	0	12	0	0
15-19	16	1	0	0	0	17	1	1
20-24	44	3	0	0	0	47	3	3
25-29	34	10	3	2	0	49	15	22
30-34	16	16	2	2	1	37	21	30
35-39	8	9	2	0	0	19	11	13
40-44	5	6	0	3	0	14	9	15
45-49	3	0	1	2	0	6	3	8
50-54	0	1	0	0	0	1	1	1
55-59	1	0	0	0	0	1	0	0
Total	139	46	8	9	1	203	64	93
<i>Of which</i>								
12-14	12	0	0	0	0	12	0	0
15-49	126	45	8	9	1	17	1	1
50+	1	1	0	0	0	47	3	3
Total Women	139	46	8	9	1	203
Total Mothers	-	46	8	9	1	..	64	..
Total Children	-	46	16	27	4	93

Table 30c St Helena Residents: Never married Females aged 12 Years and over by Age and Number of Children ever Born Alive: 2008

All Islands

	Number of children ever born alive										Not Stated	Total Women	Total Mothers	Total Children
	0	1	2	3	4	5	6	7	8	9				
(c) All Islands														
12-14	45	0	0	0	0	0	0	0	0	0	35	80	0	0
15-19	127	14	1	0	0	0	0	0	0	0	11	153	15	16
20-24	87	23	7	1	0	0	0	0	0	0	2	120	31	40
25-29	67	36	16	4	0	0	0	0	0	0	2	125	56	80
30-34	40	34	16	10	1	0	0	0	0	0	1	102	61	100
35-39	29	33	25	4	0	1	0	0	0	0	2	94	63	100
40-44	13	28	11	10	2	1	0	0	0	0	0	65	52	93
45-49	12	8	10	8	3	2	0	1	0	0	0	44	32	81
50-54	5	4	6	3	0	1	0	0	0	0	0	19	14	30
55-59	8	5	2	4	3	1	0	0	1	0	1	25	16	46
60-64	3	9	0	2	1	1	1	0	0	0	1	18	14	30
65-69	1	1	0	0	1	2	0	0	0	0	-	5	4	15
70-74	4	1	2	1	0	0	1	0	0	0	2	11	5	14
75-79	4	0	2	0	1	0	1	0	0	1	1	10	5	23
80-84	3	1	2	0	1	0	0	0	1	0	2	10	5	17
85-89	2	1	0	2	0	1	1	0	0	0	0	7	5	18
90-94	0	1	0	0	0	0	0	0	0	0	2	3	1	1
Total	450	199	100	49	13	10	4	1	2	1	62	891	379	704
<i>Of which</i>														
12-14	45	0	0	0	0	0	0	0	0	0	35	80
15-49	375	176	86	37	6	4	0	1	0	0	18	703	310	510
50+	30	23	14	12	7	6	4	0	2	1	9	108	69	194
Total Women	450	199	100	49	13	10	4	1	2	1	62	891
Total Mothers	-	199	100	49	13	10	4	1	2	1	-	..	379	..
Total Children	-	199	200	147	52	50	24	7	16	9	-	704

Table 31a St Helena Residents: Ever Married Females aged 12 Years and over by Age and Number of Children ever Born Alive: 2008

	Number of children ever born alive														Not Stated	Total Women	Total Mothers	Total Children
	0	1	2	3	4	5	6	7	8	9	10	11	12	13				
(a) St Helena																		
12-14	0	0	0	0	0	0	0	0	0	0	0	0	0	0	0	0	0	0
15-19	0	0	0	0	0	0	0	0	0	0	0	0	0	0	0	0	0	0
20-24	2	0	1	0	0	0	0	0	0	0	0	0	0	0	0	3	1	2
25-29	6	6	0	0	0	0	0	0	0	0	0	0	0	0	1	13	6	6
30-34	10	10	10	4	1	1	0	0	0	0	0	0	0	0	1	37	26	51
35-39	6	30	29	8	2	0	0	0	0	0	0	0	0	0	0	75	69	120
40-44	8	29	29	25	9	1	1	0	0	0	0	0	0	0	1	103	94	209
45-49	7	35	35	34	13	7	1	0	1	0	0	0	0	0	1	134	126	308
50-54	6	21	31	25	18	6	5	1	0	0	0	0	0	0	0	113	107	297
55-59	7	13	42	31	24	6	3	1	1	0	1	0	0	0	1	130	122	359
60-64	2	11	27	34	19	14	5	3	1	0	0	0	0	0	0	116	114	372
65-69	3	13	15	15	21	12	11	8	5	1	1	0	0	1	1	107	103	426
70-74	4	5	11	10	9	7	5	9	1	0	3	2	1	0	0	67	63	293
75-79	2	5	8	6	6	7	13	3	3	6	2	1	2	0	0	64	62	330
80-84	1	7	6	5	5	6	2	6	2	0	2	0	0	0	5	47	41	174
85-89	1	4	5	4	3	1	1	1	1	0	2	2	1	0	3	29	25	118
90-94	0	2	1	0	2	2	1	1	1	0	0	0	0	0	4	14	10	43
95-99	0	1	0	0	2	0	0	0	0	0	0	0	0	0	1	4	3	9
Total	65	192	250	201	134	70	48	33	16	7	11	5	4	1	19	1,056	972	3,117
<i>Of which</i>																		
15-49	39	110	104	71	25	9	2	0	1	0	0	0	0	0	4	365
50+	26	82	146	130	109	61	46	33	15	7	11	5	4	1	15	691
Total Women	65	192	250	201	134	70	48	33	16	7	11	5	4	1	19	1,056
Total Mothers	-	192	250	201	134	70	48	33	16	7	11	5	4	1	-	..	972	-
Total Children	-	192	500	603	536	350	288	231	128	63	110	55	48	13	-	3,117

Table 31b St Helena Residents: Ever Married Females aged 12 Years and over by Age and Number of Children ever Born Alive: 2008

															<i>Ascension and Falkland Islands</i>		
	Number of children ever born alive														Total Women	Total Mothers	Total Children
	0	1	2	3	4	5	6	7	8	9	10	11	12	13			
(b) Ascension and Falkland Islands																	
12-14	0	0	0	0	0	0	0	0	0	0	0	0	0	0	0	0	0
15-19	0	0	0	0	0	0	0	0	0	0	0	0	0	0	0	0	0
20-24	1	0	0	0	0	0	0	0	0	0	0	0	0	0	1	0	0
25-29	3	1	0	1	0	0	0	0	0	0	0	0	0	0	5	2	4
30-34	6	6	4	2	0	0	0	0	0	0	0	0	0	0	18	12	20
35-39	4	7	12	0	3	0	0	0	0	0	0	0	0	0	26	22	43
40-44	3	15	10	5	0	1	0	0	0	0	0	0	0	0	34	31	55
45-49	3	6	10	7	2	0	0	0	0	0	0	0	0	0	28	25	55
50-54	2	4	10	6	1	1	0	0	0	0	0	0	0	0	24	22	51
55-59	3	3	3	3	1	1	0	0	0	0	0	0	0	0	14	11	27
60-64	1	0	0	3	1	1	0	0	1	0	0	0	0	0	7	6	26
65-69	0	0	0	1	0	0	0	0	0	0	0	0	0	0	1	1	3
70-74	0	0	0	0	0	0	0	0	0	0	0	0	0	0	0	0	0
75-79	0	0	0	0	0	0	0	0	0	0	0	0	0	0	0	0	0
80-84	0	0	0	0	0	0	0	0	0	0	0	0	0	1	1	1	13
Total	26	42	49	28	8	4	0	0	1	0	0	0	0	1	159	133	297
<i>Of which</i>																	
12-14	0	0	0	0	0	0	0	0	0	0	0	0	0	0
15-49	20	35	36	15	5	1	0	0	0	0	0	0	0	0	112
50+	6	7	13	13	3	3	0	0	1	0	0	0	0	1	47
Total Women	26	42	49	28	8	4	0	0	1	0	0	0	0	1	159
Total Mothers	-	42	49	28	8	4	0	0	1	0	0	0	0	1	..	133	..
Total Children	-	42	98	84	32	20	0	0	8	0	0	0	0	13	297

Table 31c St Helena Residents: Ever Married Females aged 12 Years and over by Age and Number of Children ever Born Alive: 2008

All Islands

	Number of children ever born alive													Not Stated	Total Women	Total Mothers	Total Children	
	0	1	2	3	4	5	6	7	8	9	10	11	12					13
(c) All Islands																		
12-14	0	0	0	0	0	0	0	0	0	0	0	0	0	0	0	0	0	0
15-19	0	0	0	0	0	0	0	0	0	0	0	0	0	0	0	0	0	0
20-24	3	0	1	0	0	0	0	0	0	0	0	0	0	0	0	4	1	2
25-29	9	7	0	1	0	0	0	0	0	0	0	0	0	0	1	18	8	10
30-34	16	16	14	6	1	1	0	0	0	0	0	0	0	0	1	55	38	71
35-39	10	37	41	8	5	0	0	0	0	0	0	0	0	0	0	101	91	163
40-44	11	44	39	30	9	2	1	0	0	0	0	0	0	0	1	137	125	264
45-49	10	41	45	41	15	7	1	0	1	0	0	0	0	0	1	162	151	363
50-54	8	25	41	31	19	7	5	1	0	0	0	0	0	0	0	137	129	348
55-59	10	16	45	34	25	7	3	1	1	0	1	0	0	0	1	144	133	386
60-64	3	11	27	37	20	15	5	3	2	0	0	0	0	0	0	123	120	398
65-69	3	13	15	16	21	12	11	8	5	1	1	0	0	1	1	108	104	429
70-74	4	5	11	10	9	7	5	9	1	0	3	2	1	0	0	67	63	293
75-79	2	5	8	6	6	7	13	3	3	6	2	1	2	0	0	64	62	330
80-84	1	7	6	5	5	6	2	6	2	0	2	0	0	1	5	48	42	187
85-89	1	4	5	4	3	1	1	1	1	0	2	2	1	0	3	29	25	118
90-94	0	2	1	0	2	2	1	1	1	0	0	0	0	0	4	14	10	43
95-99	0	1	0	0	2	0	0	0	0	0	0	0	0	0	1	4	3	9
Total	91	234	299	229	142	74	48	33	17	7	11	5	4	2	19	1,215	1,105	3,414
<i>Of which</i>																		
15-49	59	145	140	86	30	10	2	0	1	0	0	0	0	0	4	477
50+	32	89	159	143	112	64	46	33	16	7	11	5	4	2	15	738
Total Women	91	234	299	229	142	74	48	33	17	7	11	5	4	2	19	1,215
Total Mothers	-	234	299	229	142	74	48	33	17	7	11	5	4	2	-	..	1,105	..
Total Children	-	234	598	687	568	370	288	231	136	63	110	55	48	26	-	3,414

Table 32a St Helenian Residents Females aged 12 Years and over by Age and Number of Children Still Living: 2008

St Helena

	Number of children still living													Not Stated	Total Women	Total Mothers	Total Children	
	0	1	2	3	4	5	6	7	8	9	10	11	12					13
(a) St Helena																		
12-14	20	0	0	0	0	0	0	0	0	0	0	0	0	0	48	68	0	0
15-19	59	13	1	0	0	0	0	0	0	0	0	0	0	0	63	136	14	15
20-24	28	20	8	1	0	0	0	0	0	0	0	0	0	0	19	76	29	39
25-29	23	33	12	2	0	0	0	0	0	0	0	0	0	0	19	89	47	63
30-34	19	28	24	12	1	1	0	0	0	0	0	0	0	0	17	102	66	121
35-39	12	56	50	12	2	1	0	0	0	0	0	0	0	0	17	150	121	205
40-44	8	52	40	31	10	2	1	0	0	0	0	0	0	0	10	154	136	281
45-49	6	48	43	39	15	8	1	1	1	0	0	0	0	0	11	173	156	372
50-54	6	24	41	23	20	6	5	0	0	0	0	0	0	0	6	131	119	315
55-59	11	19	46	33	27	6	2	1	2	1	0	0	0	0	6	154	137	392
60-64	5	19	31	32	22	12	7	2	0	0	0	0	0	0	4	134	125	381
65-69	3	13	15	20	21	16	9	7	3	0	1	0	0	1	3	112	106	417
70-74	5	7	13	12	11	6	7	5	1	2	2	1	1	0	5	78	68	289
75-79	4	5	10	6	8	11	8	4	3	6	3	0	1	0	5	74	65	326
80-84	1	11	9	5	4	5	4	5	2	0	1	0	0	0	10	57	46	170
85-89	1	9	3	4	4	3	0	3	2	1	0	1	0	0	5	36	30	115
90-94	0	3	0	1	1	2	2	0	1	0	0	0	0	0	6	16	10	40
95+	0	1	0	0	2	0	0	0	0	0	0	0	0	0	1	4	3	9
Total	211	361	346	233	148	79	46	28	15	10	7	2	2	1	255	1,744	1,278	3,550
<i>Of which</i>																		
12-14	20	0	0	0	0	0	0	0	0	0	0	0	0	0	48	68
15-49	155	250	178	97	28	12	2	1	1	0	0	0	0	0	156	880
50+	36	111	168	136	120	67	44	27	14	10	7	2	2	1	51	796
Total Women	211	361	346	233	148	79	46	28	15	10	7	2	2	1	255	1,744
Total Mothers	-	361	346	233	148	79	46	28	15	10	7	2	2	1	-	..	1,278	..
Total Children	-	361	692	699	592	395	276	196	120	90	70	22	24	13	-	3,550

Table 32b St Helenian Residents Females aged 12 Years and over by Age and Number of Children Still Living: 2008

Ascension and Falklands Islands

	Number of children still living													Not Stated	Total Women	Total Mothers	Total Children	
	0	1	2	3	4	5	6	7	8	9	10	11	12					13
(b) Ascension and Falklands Islands																		
12-14	5	0	0	0	0	0	0	0	0	0	0	0	0	0	7	12	0	0
15-19	8	1	0	0	0	0	0	0	0	0	0	0	0	0	8	17	1	1
20-24	25	3	0	0	0	0	0	0	0	0	0	0	0	0	20	48	3	3
25-29	15	11	3	3	0	0	0	0	0	0	0	0	0	0	22	54	17	26
30-34	6	22	8	2	1	0	0	0	0	0	0	0	0	0	16	55	33	48
35-39	1	16	14	0	3	0	0	0	0	0	0	0	0	0	11	45	33	56
40-44	5	21	12	6	0	1	0	0	0	0	0	0	0	0	3	48	40	68
45-49	2	7	10	9	2	0	0	0	0	0	0	0	0	0	4	34	28	62
50-54	1	5	11	5	1	1	0	0	0	0	0	0	0	0	1	25	23	51
55-59	2	3	3	3	1	1	0	0	0	0	0	0	0	0	2	15	11	27
60-64	0	0	0	3	1	1	0	1	0	0	0	0	0	0	1	7	6	25
65-69	0	0	0	1	0	0	0	0	0	0	0	0	0	0	0	1	1	3
70-74	0	0	0	0	0	0	0	0	0	0	0	0	0	0	0	0	0	0
75-79	0	0	0	0	0	0	0	0	0	0	0	0	0	0	0	0	0	0
80-84	0	0	0	0	0	0	0	0	0	0	0	0	0	1	0	1	1	13
Total	70	89	61	32	9	4	0	1	0	0	0	0	0	1	95	362	197	383
<i>Of which</i>																		
12-14	5	0	0	0	0	0	0	0	0	0	0	0	0	0	7	12
15-49	62	81	47	20	6	1	0	0	0	0	0	0	0	0	84	301
50+	3	8	14	12	3	3	0	1	0	0	0	0	0	1	11	56
Total Women	70	89	61	32	9	4	0	1	0	0	0	0	0	1	95	362
Total Mothers	-	89	61	32	9	4	0	1	0	0	0	0	0	1	-	..	197	..
Total Children	-	89	122	96	36	20	0	7	0	0	0	0	0	13	-	383

Table 32c St Helenian Residents Females aged 12 Years and over by Age and Number of Children Still Living: 2008

All Islands

	Number of children still living													Not Stated	Total Women	Total Mothers	Total Children	
	0	1	2	3	4	5	6	7	8	9	10	11	12					13
(c) All Islands																		
12-14	25	0	0	0	0	0	0	0	0	0	0	0	0	0	55	80	0	0
15-19	67	14	1	0	0	0	0	0	0	0	0	0	0	0	71	153	15	16
20-24	53	23	8	1	0	0	0	0	0	0	0	0	0	0	39	124	32	42
25-29	38	44	15	5	0	0	0	0	0	0	0	0	0	0	41	143	64	89
30-34	25	50	32	14	2	1	0	0	0	0	0	0	0	0	33	157	99	169
35-39	13	72	64	12	5	1	0	0	0	0	0	0	0	0	28	195	154	261
40-44	13	73	52	37	10	3	1	0	0	0	0	0	0	0	13	202	176	349
45-49	8	55	53	48	17	8	1	1	1	0	0	0	0	0	15	207	184	434
50-54	7	29	52	28	21	7	5	0	0	0	0	0	0	0	7	156	142	366
55-59	13	22	49	36	28	7	2	1	2	1	0	0	0	0	8	169	148	419
60-64	5	19	31	35	23	13	7	3	0	0	0	0	0	0	5	141	131	406
65-69	3	13	15	21	21	16	9	7	3	0	1	0	0	1	3	113	107	420
70-74	5	7	13	12	11	6	7	5	1	2	2	1	1	0	5	78	68	289
75-79	4	5	10	6	8	11	8	4	3	6	3	0	1	0	5	74	65	326
80-84	1	11	9	5	4	5	4	5	2	0	1	0	0	1	10	58	47	183
85-89	1	9	3	4	4	3	0	3	2	1	0	1	0	0	5	36	30	115
90-94	0	3	0	1	1	2	2	0	1	0	0	0	0	0	6	16	10	40
95+	0	1	0	0	2	0	0	0	0	0	0	0	0	0	1	4	3	9
Total	281	450	407	265	157	83	46	29	15	10	7	2	2	2	350	2,106	1,475	3,933
<i>Of which</i>																		
12-14	25	0	0	0	0	0	0	0	0	0	0	0	0	0	55	80
15-49	217	331	225	117	34	13	2	1	1	0	0	0	0	0	240	1181
50+	39	119	182	148	123	70	44	28	14	10	7	2	2	2	55	845
Total Women	281	450	407	265	157	83	46	29	15	10	7	2	2	2	350	2,106
Total Mothers	-	450	407	265	157	83	46	29	15	10	7	2	2	2	-	..	1,475	..
Total Children	-	450	814	795	628	415	276	203	120	90	70	22	24	26	-	3,933

Table 33 Number of dwellings by Area on St Helena, Type and Occupancy: 2008

	<u>Private Dwellings</u>			<u>Institutions</u>	RMS	Total
	Occupied	Unoccupied	Total	Inc. Hotels		
(a) Number of dwellings						
Jamestown	285	57	342	5		347
Half Tree Hollow	328	155	483	1		484
St Paul's	312	168	480	1		481
Blue Hill	60	60	120	0		120
Sandy Bay	78	30	108	0		108
Levelwood	128	65	193	0		193
Longwood	275	142	417	1		418
Alarm Forest	119	71	190	0		190
<i>Sub total</i>	1,585	748	2,333	8	0	2,341
Harbour	4		4		1	5
Total	1,589	748	2,337	8	1	2,346
(b) Enumerated population						
Jamestown	637	0	637	79		716
Half Tree Hollow	883	0	883	18		901
St Paul's	785	0	785	10		795
Blue Hill	153	0	153	0		153
Sandy Bay	205	0	205	0		205
Levelwood	316	0	316	0		316
Longwood	711	0	711	4		715
Alarm Forest	276	0	276	0		276
<i>Sub total</i>	3,966	0	3,966	111		4,077
Harbour	9	0	9	0	171	180
Total	3,975	0	3,975	111	171	4,257

Table 34 Number of Persons and Average Household size by Enumeration Area: 2008

St Helena

Number of households with the following number of persons												Total	Total	Average
	1	2	3	4	5	6	7	8	9	10	Households	Persons	Household Size	
(a) Number														
Jamestown	101	86	54	25	14	3	2	0	0	0	285	637	2.2	
Half Tree Hollow	72	103	89	41	17	10	3	1	0	0	336	883	2.6	
St Paul's	71	110	71	38	13	5	1	1	1	1	312	785	2.5	
Blue Hill	12	20	16	9	2	0	1	0	0	0	60	153	2.6	
Sandy Bay	21	24	14	11	2	3	2	1	0	0	78	205	2.6	
Levelwood	31	46	31	13	4	2	1	0	1	0	129	316	2.4	
Longwood	74	79	61	41	16	5	2	1	0	0	279	711	2.5	
Alarm Forest	34	39	28	14	1	2	1	0	0	0	119	276	2.3	
Total	416	507	364	192	69	30	13	4	2	1	1,598	3,966	2.5	

Number of households with the following number of persons												Total Number of Households
	1	2	3	4	5	6	7	8	9	10		
(b) Percentage												
Jamestown	35.4	30.2	18.9	8.8	4.9	1.1	0.7	0.0	0.0	0.0	100.0	
Half Tree Hollow	21.4	30.7	26.5	12.2	5.1	3.0	0.9	0.3	0.0	0.0	100.0	
St Paul's	22.8	35.3	22.8	12.2	4.2	1.6	0.3	0.3	0.3	0.3	100.0	
Blue Hill	20.0	33.3	26.7	15.0	3.3	0.0	1.7	0.0	0.0	0.0	100.0	
Sandy Bay	26.9	30.8	17.9	14.1	2.6	3.8	2.6	1.3	0.0	0.0	100.0	
Levelwood	24.0	35.7	24.0	10.1	3.1	1.6	0.8	0.0	0.8	0.0	100.0	
Longwood	26.5	28.3	21.9	14.7	5.7	1.8	0.7	0.4	0.0	0.0	100.0	
Alarm Forest	28.6	32.8	23.5	11.8	0.8	1.7	0.8	0.0	0.0	0.0	100.0	
Total	26.0	31.7	22.8	12.0	4.3	1.9	0.8	0.3	0.1	0.1	100.0	

Table 35 Number of Occupied Private Dwellings on St Helena by Type of Tenure and Occupation: 2008

	Number of dwellings	Percent	Number of occupants	Occupants per dwelling
Owned outright	992	62.6	2,478	2.5
Being bought on loan	195	12.3	593	3.0
Rented or rent free from				
Government	198	12.5	473	2.4
Non-government employer	6	0.4	15	2.5
Private landlord/other	194	12.2	407	2.1
Total	1,585	100.0	3,966	2.5

Table 36 Private occupied dwellings on St Helena classified by type of tenure and enumeration area: 2008

Enumeration Area	Owned Out right	Being bought on loan	Rent or rent free from			Total
			Government	Non-Government Employer	Private landlord/Other	
Jamestown	148	9	75	3	50	285
Half Tree Hollow	161	72	47	0	48	328
St Paul's	204	36	29	2	41	312
Blue Hill	52	7	0	0	1	60
Sandy Bay	60	9	0	1	8	78
Levelwood	104	19	3	0	2	128
Longwood	177	30	41	0	27	275
Alarm Forest	86	13	3	0	17	119
Total	992	195	198	6	194	1,585

Table 37 Private Occupied Dwellings on St Helena classified by Total Number of Rooms and Number of Bedrooms: 2008

Number of Rooms	Number of Bedrooms								Total	%
	1	2	3	4	5	6	7	9		
1	2	0	0	0	0	0	0	0	2	0.1
2	54	4	0	0	0	0	0	0	58	3.7
3	98	63	0	0	0	0	0	0	161	10.2
4	110	357	58	0	0	0	0	0	525	33.1
5	72	175	244	5	0	0	0	0	496	31.3
6	26	65	101	31	1	0	0	0	224	14.1
7	7	16	14	26	4	0	0	0	67	4.2
8	3	7	9	8	2	1	0	0	30	1.9
9	0	2	6	3	0	1	0	0	12	0.8
10	0	1	1	1	0	0	0	0	3	0.2
11	0	0	0	0	0	1	0	0	1	0.1
12	0	1	1	1	0	0	0	0	3	0.2
14+	0	0	0	0	0	0	2	1	3	0.2
Total	372	691	434	75	7	3	2	1	1,585	100.0
Percentage	23.5	43.6	27.4	4.7	0.4	0.2	0.1	0.1	100.0	

Table 38 Private Occupied Dwellings on St Helena classified by Type of Water Supply and Area: 2008

Electoral Area	Piped	Stand pipe	Spring/stream/other	Total	Percentage without piped water inside
(a) No of dwellings					
Jamestown	284	1	0	285	0.4
Half Tree Hollow	327	1	0	328	0.3
St Paul's	304	5	3	312	2.6
Blue Hill	56	3	1	60	6.7
Sandy Bay	64	6	8	78	17.9
Levelwood	121	7	0	128	5.5
Longwood	271	4	0	275	1.5
Alarm Forest	113	1	5	119	5.0
Total	1,540	28	17	1,585	2.8
(b) Population					
Jamestown	634	3	0	637	0.5
Half Tree Hollow	881	2	0	883	0.2
St Paul's	762	10	13	785	2.9
Blue Hill	142	10	1	153	7.2
Sandy Bay	163	18	24	205	20.5
Levelwood	309	7	0	316	2.2
Longwood	693	18	0	711	2.5
Alarm Forest	258	2	16	276	6.5
Total	3,842	70	54	3,966	3.1

Table 39 Private Occupied Dwellings on St Helena classified by Type of Toilet Facilities and Area: 2008

Area	Flush Toilet	Other	Total	% Without Flush Toilets
(a) No of dwellings				
Jamestown	284	1	285	0.4
Half Tree Hollow	327	1	328	0.3
St Paul's	311	1	312	0.3
Blue Hill	60	0	60	0.0
Sandy Bay	73	5	78	6.4
Levelwood	126	2	128	1.6
Longwood	272	3	275	1.1
Alarm Forest	118	1	119	0.8
Total	1,571	14	1,585	0.9
(b) Population				
Jamestown	636	1	637	0.2
Half Tree Hollow	882	1	883	0.1
St Paul's	784	1	785	0.1
Blue Hill	153	0	153	0.0
Sandy Bay	192	13	205	6.3
Levelwood	314	2	316	0.6
Longwood	705	6	711	0.8
Alarm Forest	274	2	276	0.7
Total	3,940	26	3,966	0.7

Table 40 Private Occupied Dwellings on St Helena classified by Type of Bathroom/Kitchen Facilities and Area: 2008

Area	<u>Bathroom</u>		<u>Bath</u>		<u>Wash basin</u>		<u>Shower</u>		<u>Kitchen sink</u>		Total
	With	Without	With	Without	With	Without	With	Without	With	Without	
(a) Number of dwellings											
Jamestown	283	2	246	39	276	9	179	106	284	1	285
Half Tree Hollow	327	1	314	14	324	4	196	132	327	1	328
St Paul's	309	3	298	14	303	9	167	144	307	5	312
Blue Hill	60	0	58	2	57	3	16	44	56	4	60
Sandy Bay	75	3	75	3	58	20	9	69	72	6	78
Levelwood	126	2	126	2	119	9	36	92	123	5	128
Longwood	272	3	271	4	262	13	75	200	273	2	275
Alarm Forest	118	1	114	5	115	4	77	42	117	2	119
Total	1,570	15	1,502	83	1,514	71	755	829	1,559	26	1,585
(b) Population											
Jamestown	634	3	573	64	618	19	393	244	636	1	637
Half Tree Hollow	877	6	864	19	877	6	536	347	882	1	883
St Paul's	781	4	760	25	770	15	423	* 361	780	5	785
Blue Hill	153	0	146	7	146	7	38	115	144	9	153
Sandy Bay	198	7	198	7	157	48	27	178	193	12	205
Levelwood	314	2	314	2	296	20	82	234	311	5	316
Longwood	705	6	703	8	680	31	186	525	706	5	711
Alarm Forest	274	2	267	9	268	8	177	99	273	3	276
Total	3,936	30	3,825	141	3,812	154	1,862	2,103	3,925	41	3,966

* Did not state

Table 41 Private Occupied Dwellings on St Helena classified by Type of Main Lighting Fuel and Area: 2008

	Electric mains only	Mobil/calor gas	Other	Total Households	Percentage using electricity	Percentage not using electricity
(a) No of dwellings						
Jamestown	285	0	0	285	100.0	0.0
Half Tree Hollow	328	0	0	328	100.0	0.0
St Paul's	308	1	3	312	98.7	1.3
Blue Hill	58	0	2	60	96.7	3.3
Sandy Bay	68	0	10	78	87.2	12.8
Levelwood	124	0	4	128	96.9	3.1
Longwood	270	1	4	275	98.2	1.8
Alarm Forest	116	1	2	119	97.5	2.5
Total	1,557	3	25	1,585	98.2	1.8
(b) Population						
Jamestown	637	0	0	637	100.0	0.0
Half Tree Hollow	883	0	0	883	100.0	0.0
St Paul's	778	3	4	785	99.1	0.9
Blue Hill	148	0	5	153	96.7	3.3
Sandy Bay	187	0	18	205	91.2	8.8
Levelwood	312	0	4	316	98.7	1.3
Longwood	702	2	7	711	98.7	1.3
Alarm Forest	270	3	3	276	97.8	2.2
Total	3,917	8	41	3,966	98.8	1.2

Table 42 Private Occupied Households on St Helena classified by Type of Main Cooking Fuel and Area: 2008

	No primary cooking fuel	Electricity	Mobil/ calor gas	Paraffin/ Kerosene	Wood	Other	Total	Percentage using			
								Electricity	Wood	Gas	Paraffin/other
(a) Number of Households											
Jamestown		207	60	3	15	0	285	72.6	5.3	21.1	1.1
Half Tree Hollow *	1	210	81	4	40	0	336	62.5	11.9	24.1	1.5
St Paul's		143	65	3	99	2	312	45.8	31.7	20.8	1.6
Blue Hill		19	8	3	30	0	60	31.7	50.0	13.3	5.0
Sandy Bay		18	10	3	47	0	78	23.1	60.3	12.8	3.8
Levelwood		42	18	0	69	0	129	32.6	53.5	14.0	0.0
Longwood		100	41	2	136	0	279	35.8	48.7	14.7	0.7
Alarm Forest		74	25	0	20	0	119	62.2	16.8	21.0	0.0
Total	1	813	308	18	456	2	1,598	50.9	28.5	19.3	1.3
(b) Population											
Jamestown		453	145	3	36	0	637	71.1	5.7	22.8	0.5
Half Tree Hollow *		560	196	10	117	0	883	63.4	13.3	22.2	1.1
St Paul's		335	174	4	265	7	785	42.7	33.8	22.2	1.4
Blue Hill		48	21	6	78	0	153	31.4	51.0	13.7	3.9
Sandy Bay		47	23	6	129	0	205	22.9	62.9	11.2	2.9
Levelwood		86	40	0	190	0	316	27.2	60.1	12.7	0.0
Longwood		232	115	3	361	0	711	32.6	50.8	16.2	0.4
Alarm Forest		161	67	0	48	0	276	58.3	17.4	24.3	0.0
Total		1,922	781	32	1,224	7	3,966	48.5	30.9	19.7	1.0

* No Primary Fuel

Table 43 Private Households on St Helena classified by Type of Secondary Cooking Fuel and Area: 2008

	No secondary cooking fuel	Electricity	Mobil/ Calor Gas	Paraffin/ Kerosine	Wood	Other	Total	Percentage using:				
								Wood	Electricity	Gas	Paraffin/other	None
(a) Number of Households												
Jamestown	203	24	43	7	6	2	285	2.1	8.4	15.1	3.2	71.2
Half Tree Hollow	197	54	63	5	16	1	336	4.8	16.1	18.8	1.8	58.6
St Paul's	147	71	55	7	26	6	312	8.3	22.8	17.6	4.2	47.1
Blue Hill	22	12	17	3	6	0	60	10.0	20.0	28.3	5.0	36.7
Sandy Bay	40	15	10	2	11	0	78	14.1	19.2	12.8	2.6	51.3
Levelwood	57	36	19	10	7	0	129	5.4	27.9	14.7	7.8	44.2
Longwood	114	66	69	6	20	4	279	7.2	23.7	24.7	3.6	40.9
Alarm Forest	74	20	14	2	8	1	119	6.7	16.8	11.8	2.5	62.2
Total	854	298	290	42	100	14	1,598	6.3	18.6	18.1	3.5	53.4
(b) Population												
Jamestown	432	64	115	11	11	4	637	1.7	10.0	18.1	2.4	67.8
Half Tree Hollow	486	144	178	14	59	2	883	6.7	16.3	20.2	1.8	55.0
St Paul's	351	190	149	14	68	13	785	8.7	24.2	19.0	3.4	44.7
Blue Hill	46	32	51	9	15	0	153	9.8	20.9	33.3	5.9	30.1
Sandy Bay	94	54	28	2	27	0	205	13.2	26.3	13.7	1.0	45.9
Levelwood	119	104	51	23	19	0	316	6.0	32.9	16.1	7.3	37.7
Longwood	257	178	202	12	51	11	711	7.2	25.0	28.4	3.2	36.1
Alarm Forest	163	61	25	4	21	2	276	7.6	22.1	9.1	2.2	59.1
Total	1,948	827	799	89	271	32	3,966	6.8	20.9	20.1	3.1	49.1

Table 44 Private Dwellings on St Helena by Type of Roofing Materials and Area: 2008

	Galvanised iron	Asbestos sheeting	Galvanised iron & asbestos	Other	Don't know	Total
Jamestown	144	86	17	11	27	285
Half Tree Hollow	97	180	39	5	7	328
St Paul's	135	125	38	4	10	312
Blue Hill	45	9	5	1	0	60
Sandy Bay	60	14	4	0	0	78
Levelwood	69	39	18	1	1	128
Longwood	137	91	39	4	4	275
Alarm Forest	63	42	10	2	2	119
Total	750	586	170	28	51	1,585

Table 45 Number of Dwellings with and without Solar Heaters by Area: 2008

	Solar Heater			Total
	With	Without	No answer	
Jamestown	60	225	0	285
Half Tree Hollow	95	233	0	328
St Paul's	75	235	2	312
Blue Hill	6	54	0	60
Sandy Bay	7	71	0	78
Levelwood	24	104	0	128
Longwood	37	238	0	275
Alarm Forest	53	66	0	119
Total	357	1,226	2	1,585

Table 46 Private Households on St Helena that Own, Rent or Have Main Use of Capital Goods: 2008

	Total	Cars	Vans	Motor Cycles	Other Motor Vehicles	Motor Boats	Other Boats	Fridge/ Freezers	Video Equipment	TV	Computers
(a) Number of households											
Jamestown	285	128	32	14	3	14	4	272	205	216	121
Half Tree Hollow	328	207	61	18	11	9	1	331	265	254	160
St Paul's	312	205	73	21	13	9	1	299	218	220	155
Blue Hill	60	40	25	8	4	1	1	60	51	34	30
Sandy Bay	78	46	24	5	2	0	0	64	48	41	27
Levelwood	128	74	27	8	3	2	0	116	80	83	42
Longwood	275	150	60	23	6	8	0	267	219	174	92
Alarm Forest	119	87	34	21	2	6	0	115	89	91	60
Total	1,585	937	336	118	44	49	7	1,524	1,175	1,113	687
(b) Percentage											
Jamestown	100	44.9	11.2	4.9	1.1	4.9	1.4	95.4	71.9	75.8	42.5
Half Tree Hollow	100	63.1	18.6	5.4	3.3	2.7	0.3	98.5	78.9	75.6	47.6
St Paul's	100	65.7	23.4	6.7	4.2	2.9	0.3	95.8	69.9	70.5	49.7
Blue Hill	100	66.7	41.7	13.3	6.7	1.7	1.7	100.0	85.0	56.7	50.0
Sandy Bay	100	59.0	30.8	6.4	2.6	0.0	0.0	82.1	61.5	52.6	34.6
Levelwood	100	57.8	21.1	6.2	2.3	1.6	0.0	89.9	62.0	64.3	32.6
Longwood	100	54.5	21.8	8.2	2.2	2.9	0.0	95.7	78.5	62.4	33.0
Alarm Forest	100	73.1	28.6	17.6	1.7	5.0	0.0	96.6	74.8	76.5	50.4
Total	100	59.1	21.2	7.4	2.8	3.1	0.4	96.2	74.1	70.2	43.3

Table 47 St Helenians Abroad by Age Group, Gender and Country of Present Residence: 2008

	0-4	5-9	10-14	15-19	20-24	25-29	30-34	35-39	40-44	45-49	50-54	55-59	60+	Not Stated	Total
Ascension Island															
Male	0	0	0	0	0	1	1	2	1	0	0	1	2	0	8
Female	0	0	0	0	1		1	0	0	0	0	0	1	0	3
Total	0	0	0	0	1	1	2	2	1	0	0	1	3	0	11
United Kingdom															
Male	0	0	0	1	0	2	1	0	0	0	0	0	4	0	8
Female	0	0	0	0	3	0	1	0	0	1	0	0	6	0	11
Total	0	0	0	1	3	2	2	0	0	1	0	0	10	0	19
Falkland Islands															
Male	0	0	0	0	0	1	2	0	0	0	0	0	0	1	4
Female	0	0	0	0	1	0	1	1	0	1	0	0	0	0	4
Total	0	0	0	0	1	1	3	1	0	1	0	0	0	1	8
South Africa															
Male	0	0	0	0	0	0	0	2	0	0	0	0	0	0	2
Female	0	0	0	0	0	0	0	0	1	0	0	0	0	0	1
Total	0	0	0	0	0	0	0	2	1	0	0	0	0	0	3
Other															
Male	1	0	0	3	0	0	0	0	0	0	0	0	0	0	4
Female	0	0	0	2	1	1	0	0	1	0	0	3	1	0	9
Total	1	0	0	5	1	1	0	0	1	0	0	3	1	0	13
Total															
Male	1	0	0	4	0	4	4	4	1	0	0	1	6	1	26
Female	0	0	0	2	6	1	3	1	2	2	0	3	8	0	28
Total	1	0	0	6	6	5	7	5	3	2	0	4	14	1	54
Total United Kingdom, South Africa & Other															
Male	1	0	0	4	0	2	1	2	0	0	0	0	4	0	14
Female	0	0	0	2	4	1	1	0	2	1	0	3	7	0	21
Total	1	0	0	6	4	3	2	2	2	1	0	3	11	0	35

Table 48 St Helenians Abroad by Age Group, Gender and their Estimated Length of Absence in Months: 2008

	Less than One Month	1-3	4-6	7-9	10-12	13-15	16-18	19-21	22-24	25 and over	Not Stated	Total
Ascension Island												
Male	0	1	0	1	2	0	1	1	0	1	1	8
Female	0	1	1	0	0	0	1	0	0	0	0	3
Total	0	2	1	1	2	0	2	1	0	1	1	11
Falkland Islands												
Male	0	0	0	0	0	1	1	0	0	0	2	4
Female	0	0	0	1	0	0	0	0	1	0	2	4
Total	0	0	0	1	0	1	1	0	1	0	4	8
United Kingdom, South Africa & Other												
Male	0	3	1	2	1	0	1	1	0	2	3	14
Female	0	7	1	2	1	1	1	1	0	4	3	21
Total	0	10	2	4	2	1	2	2	0	6	6	35
Total												
Male	0	4	1	3	3	1	3	2	0	3	6	26
Female	0	8	2	3	1	1	2	1	1	4	5	28
Total	0	12	3	6	4	2	5	3	1	7	11	54

Table 49 St Helenians Abroad other than on Ascension Island and their Expected Time of Return by Gender: 2008

	Less than 1 month	1-3	4-6	7-9	10-12	13-15	16-18	19-21	22-24	25 and over	Not Stated	Total
Male	0	3	1	2	1	1	2	1	0	2	5	18
Female	0	7	1	3	1	1	1	1	1	4	5	25
Total	0	10	2	5	2	2	3	2	1	6	10	43