

REV	DESCRIPTION	DATE	DRN BY	CHECKED BY
01	Initial plan showing the proposed layout of the Freight Terminal Building	16/01/2019	JCB	

Notes:

- All dimensions are in metres unless otherwise stated.
- All dimensions are to the centreline of the structure.
- Dimensions are to the face of the structure unless otherwise stated.

CONTRACT
Proposed Conversion of the Existing Freight Terminal into a Marine Centre, Laboratory & Offices, The Wharf, Jamestown

DESCRIPTION
 Site Plan showing the Location of the Proposed Development

CLIENT: Helena Government & National Trust
 COPYRIGHT © ENVIRONMENTAL NATURE RESOURCES DIRECTORATE
SCALE: 1/250 (A2)
DRAWN BY: JB **DATE:** 07/02/2019
 Environment & Natural Resources Directorate
 Park House
 Main Street
 Jamestown
 St Helena, S. A.S.
 PHONE: 0229 2270
 FAX: 0229 2274
 E-MAIL: info@hgovt.gp

DRAWING NO: 04 | 003 | 2019

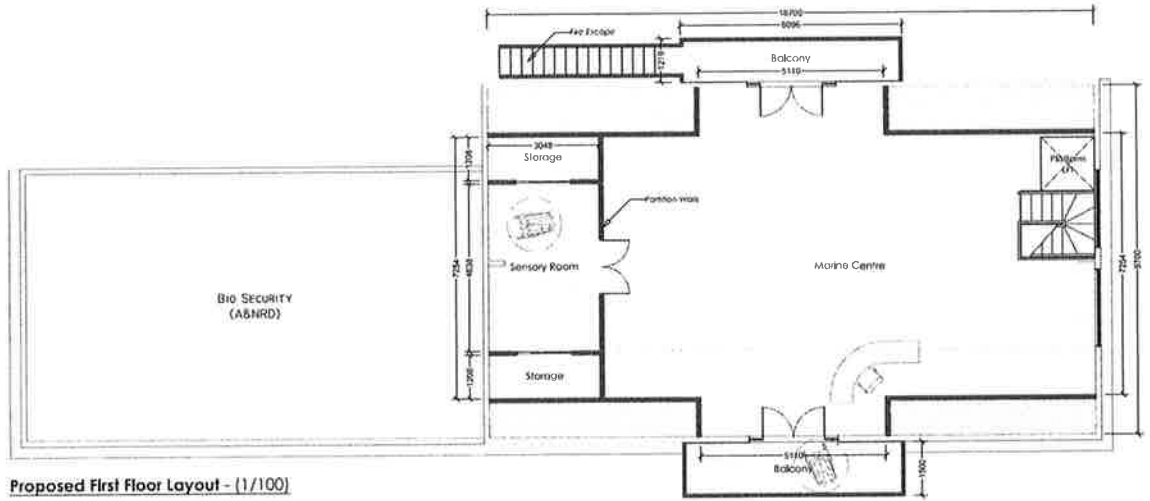

Proposed First Floor Layout - (1/100)

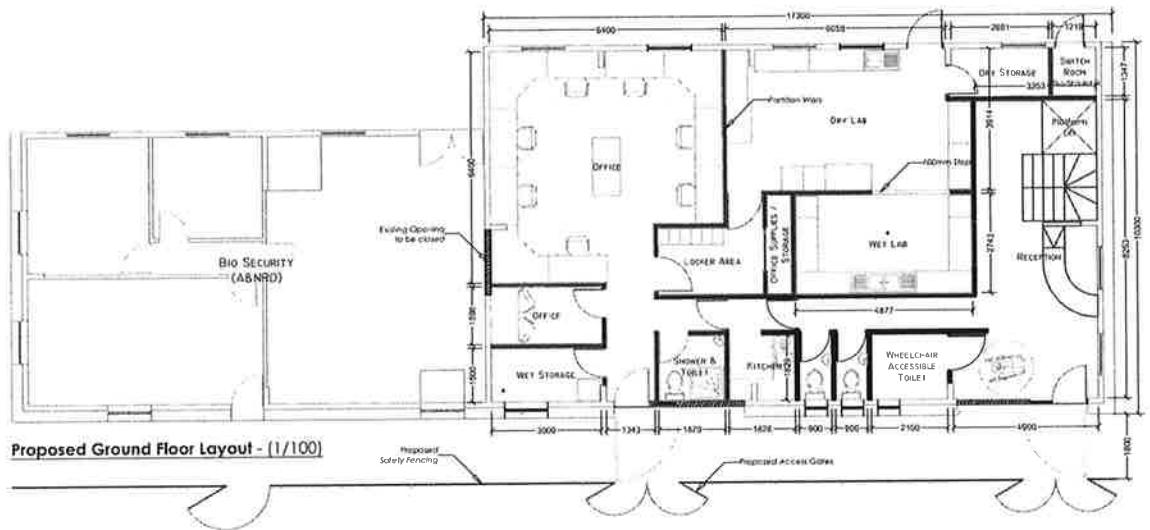

Proposed Ground Floor Layout - (1/100)

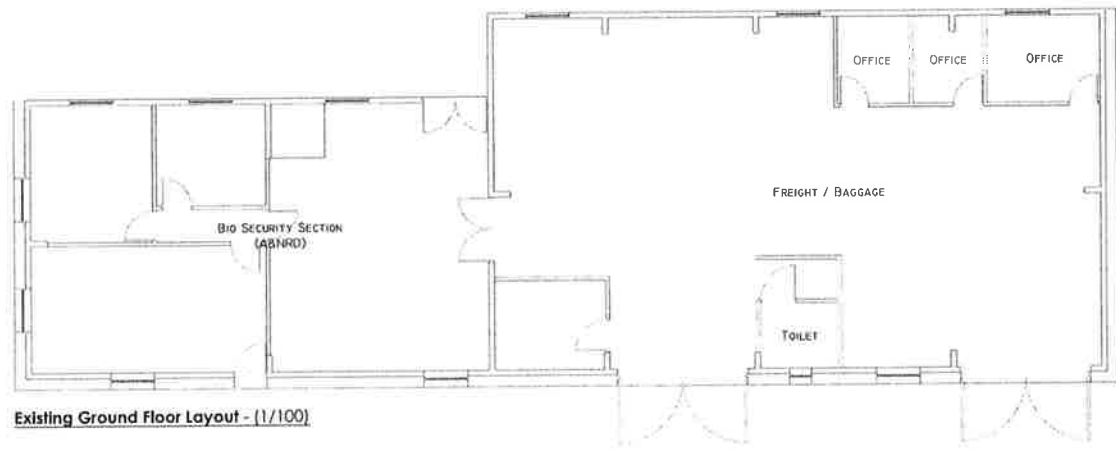

Existing Ground Floor Layout - (1/100)

REV	DESCRIPTION	DATE	DRAWN BY	CHECKED BY	Notes: • All dimensions apply unless otherwise stated. • All dimensions are in millimeters. • Dimensions to face unless otherwise stated.	CLIENT: Helena Government & National Trust ADDRESS: ENVIRONMENT & NATURAL RESOURCES DEPARTMENT SCALE: 1/100 DRAWN BY: JB DATE: 07/02/2019
						DESCRIPTION: Proposed Conversion of the Existing Freight Terminal into a Marine Centre, Laboratory & Offices, The Wharf, Jamestown

