

Environment & Natural Resources Directorate Organogram

MISSION: to effectively manage St Helena's natural and man-made resources in a sustainable way in order to promote a vibrant economy, strong community and family life and a healthy environment.

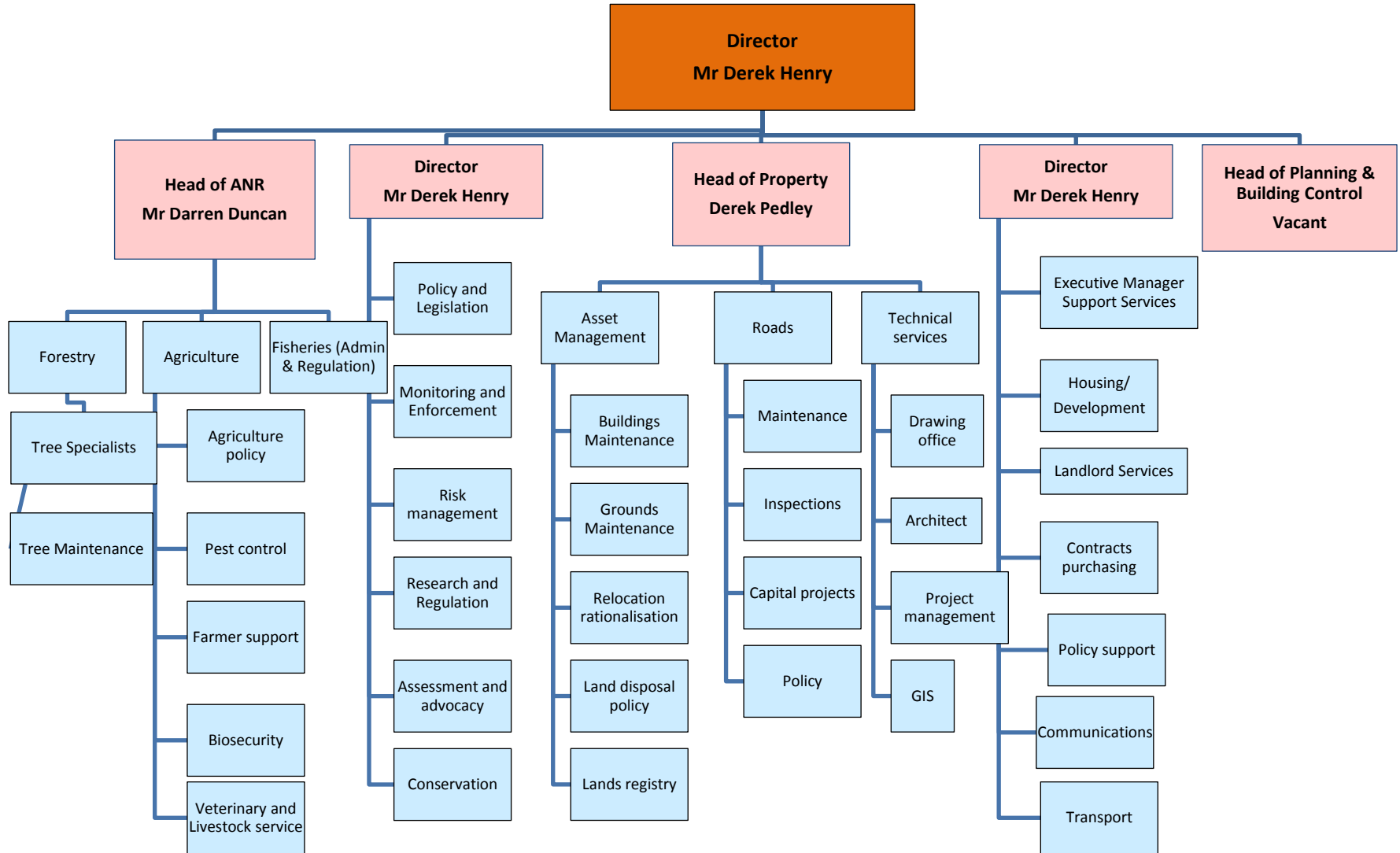

Support Services

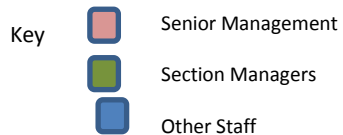
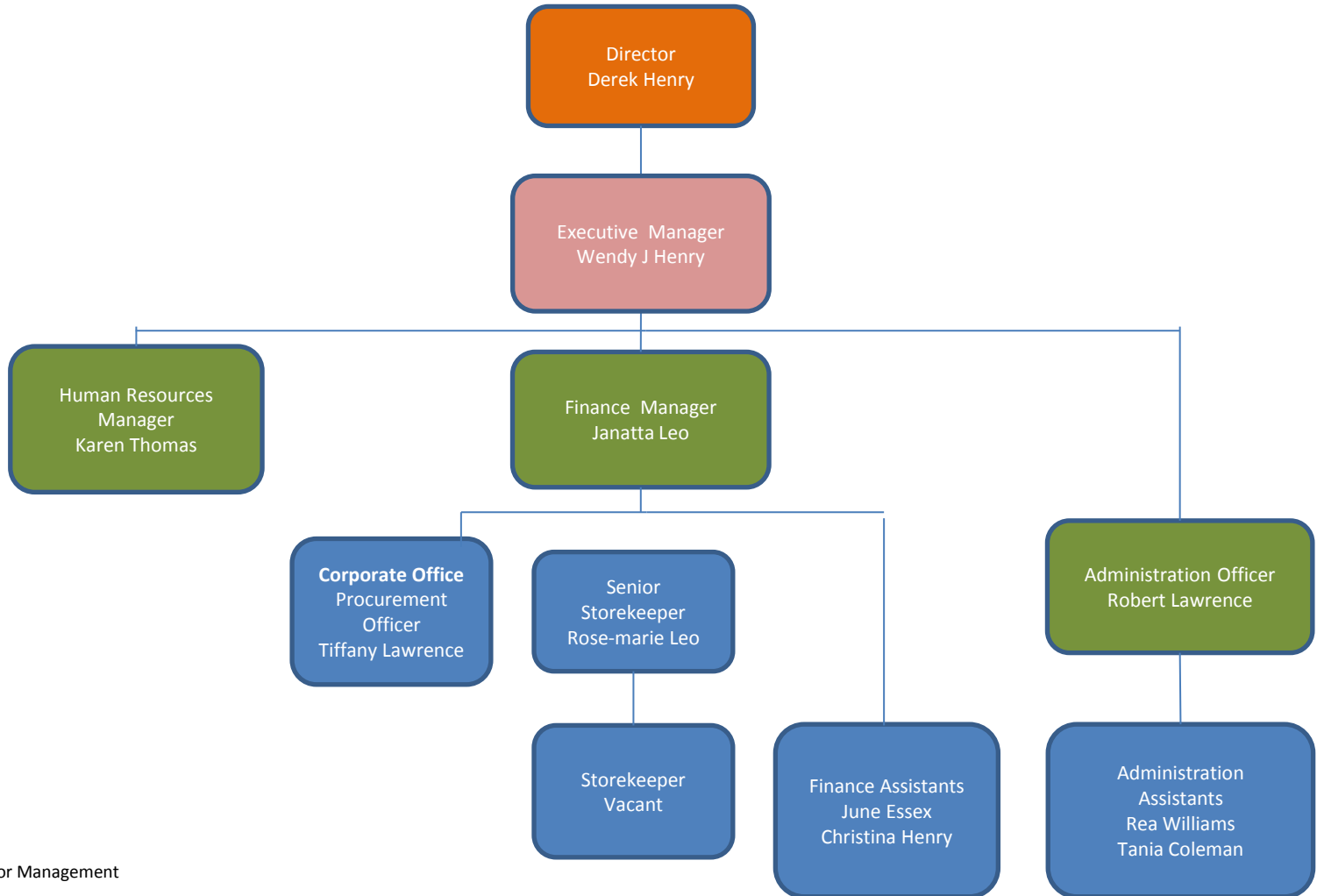

Agriculture & Natural Resources

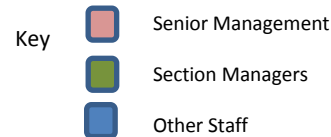
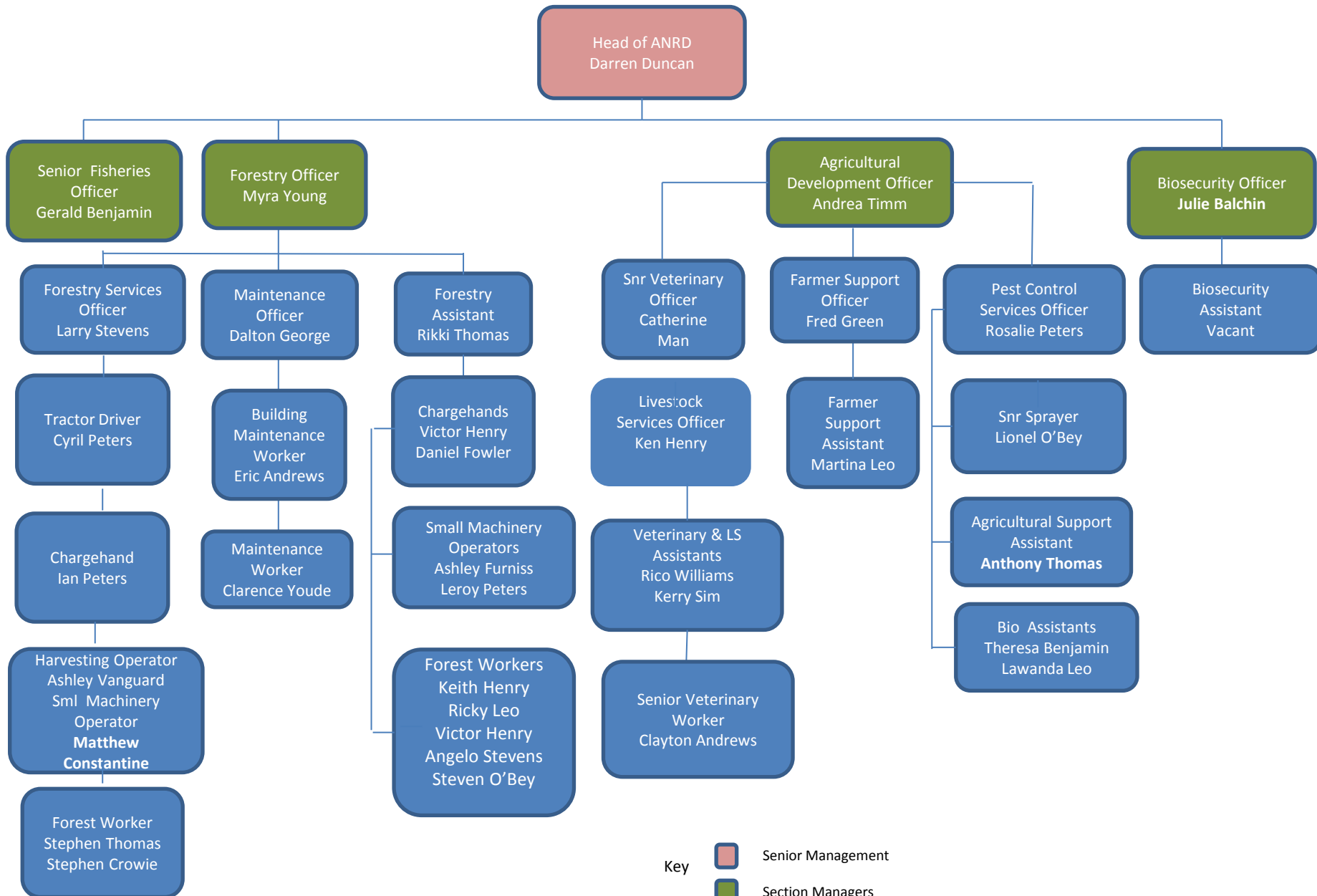

Environmental Management Division

Director
Derek Henry

Environmental Protection

Environmental Protection
Isabel Peters

Environmental Officer
Monitoring
Vacant

Environmental Assistants
Sasha Benjamin
X 1 Vacant

Executive Assistant
Vacant

Nature Conservation

Terrestrial Conservation
Officer
Lourens Malan

Nurseries
Officer
Vanessa Thomas

Ag Marine
Conservation
Officer
Rhys Hobbs

Chargehand
(Habitats)
Graham Leo

Chargehand
(Species)
Darrell Leo

Marine Conservation
Assistants
Leeann Henry &
Annalea Beard

Conservation Workers
Peaks
William Crowie
Leslie Benjamin
Denzil George
Ross Henry
Melvin Roberts
Derek Youde

Conservation Workers
Glenville Thomas
David Francis
Stefan Leo
Karen Williams

LEMP
Gurrance Leo

Environmental Risk Management

Environmental Risk
Manager
Mike Durnford

Met Station
Manager
Lorimar Bennett

Met Station
Technical
Manager
Marcos Henry

Met Scientific and
Observations
Officer
Gary Mercury

Landfill
Manager
Patrick Crowie

Landfill
Operator
Gregory Lawrence
Allan Williams

Work
Supervisor
Anthony Henry

WMS RCV
Drivers
Jeffrey Lawrence
Riccio Constantine
Marco Fowler

WMS Operators
Barry Joshua
Pedro Henry
Patrick Peters
Rodney O'dean
Jeremy Henry
Leroy Henry

Key

- ENRD Senior Management
- Section Managers
- Other staff

PROPERTY DIVISION

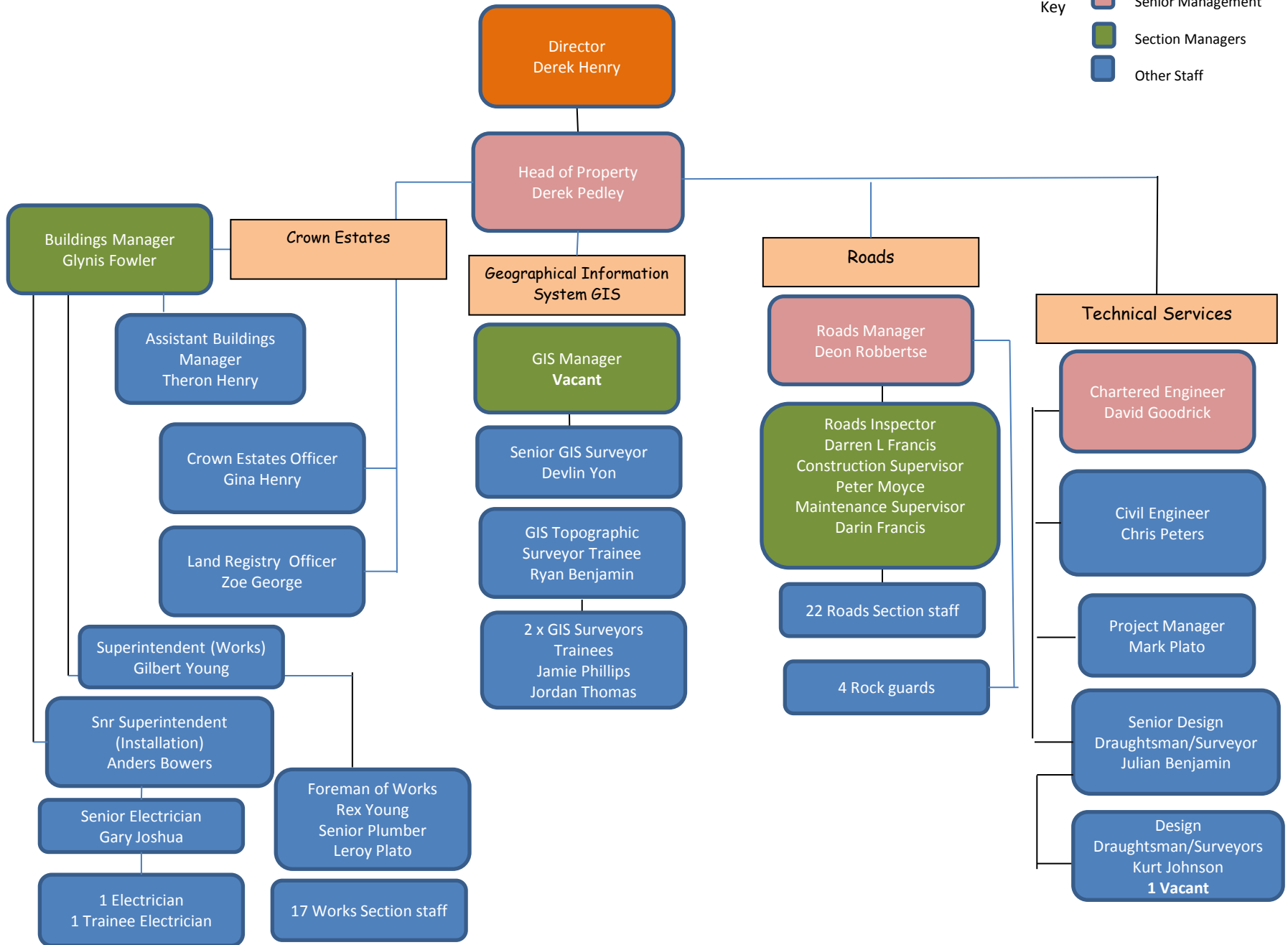

HOUSING DIVISION

- Key
- Director
 - Senior Management
 - Section Managers
 - Other Staff

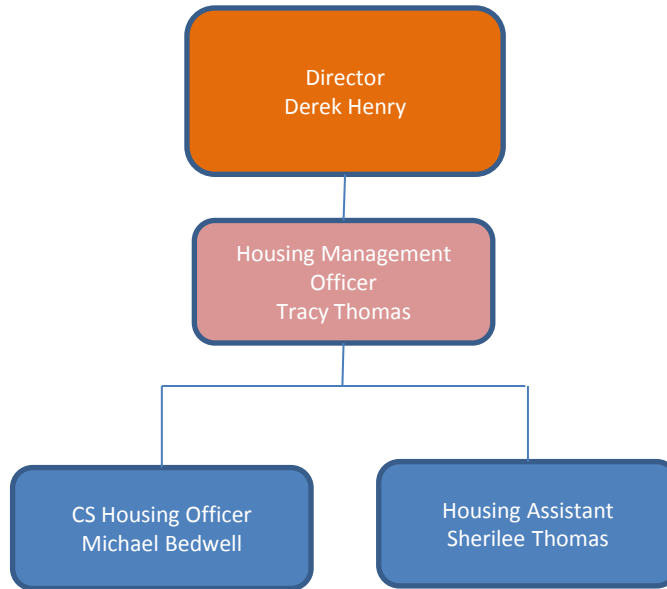

Transport Division

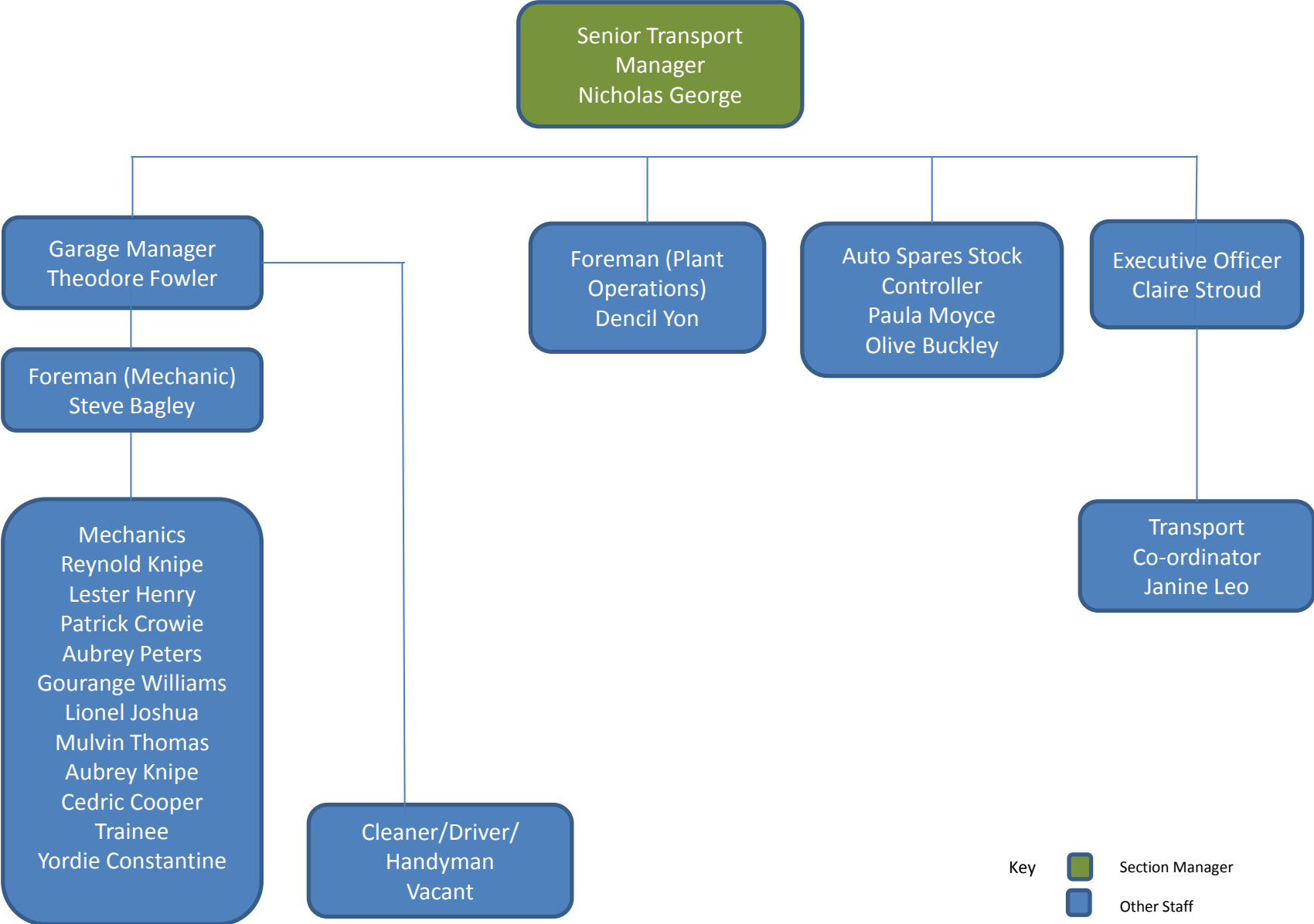

Planning and Building Control

