

DO NOT SCALE

COMMERCIAL IN CONFIDENCE

1. REFERENCE DESIGN DRAWING TO BE READ IN CONJUNCTION WITH EMPLOYERS REQUIREMENTS, REFERENCE DESIGN SPECIFICATIONS AND ALL OTHER ARCHITECTURAL DRAWINGS
2. REFERENCE DESIGN DRAWING FOR PRICING PURPOSES ONLY
3. SPECIFIED PRODUCTS SHALL BE EQUAL OR APPROVED

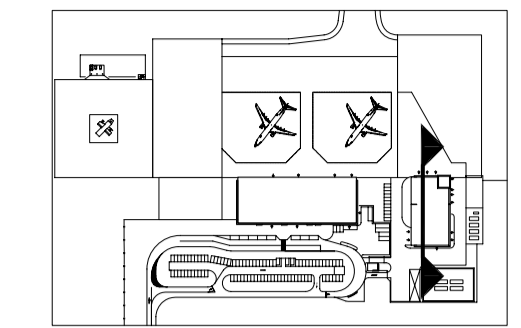

Main Wall Types

- Reinforced Concrete
See relevant Structural drawing for details
- Natural Stone Rubble Wall
See 5817-9-Architecture for Airport Buildings - Section F20 for details
- Blockwork
See 5817-9-Architecture for Airport Buildings - Section F10 & relevant Structural specification for details
- Studwall
See 5817-9-Architecture for Airport Buildings - Section K10

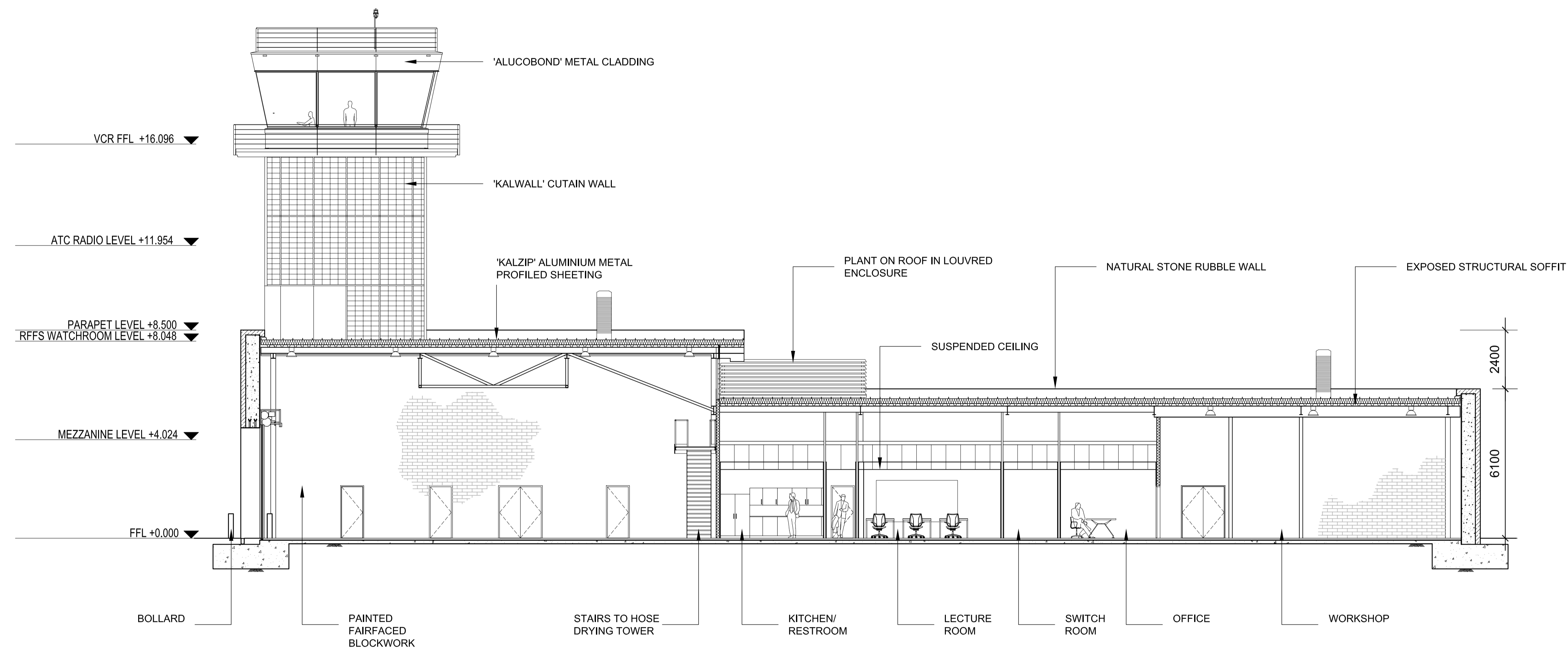

B MINOR REVISION		MAC 21/02/07 MJW RDJ		
Rev.	Description	By	Date	Chk'd Auth
T	TENDER	B	21/02/07	RDJ
R	PRICING & REVIEW	-	12/01/07	RDJ
Code	Purpose of issue	Rev	Date	Authorised

Client
DFID

Consultant
Atkins Limited 
Consulting Engineers,
Woodcote Grove,
Ashley Road,
Epsom, Surrey, England,
KT18 5BW
www: <http://www.atkinsglobal.com>
Fax (01372) 740055
Tel. (01372) 726140

Project
St Helena Reference Design

Title
**COMBINED BUILDING
Section A-A**

Scale at A1	Drawn	Checked	Authorised	Status
1:100	GH	MC	RDJ	T
	Date 16/11/06	Date 16/11/06	Date 16/11/06	

Drawing Number
5048976 - AR - 03 - 1030

Rev
B

