

DO NOT SCALE

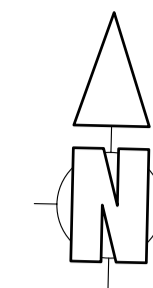

COMMERCIAL IN CONFIDENCE

- 1. REFERENCE DESIGN DRAWING TO BE READ IN CONJUNCTION WITH EMPLOYERS REQUIREMENTS, REFERENCE DESIGN SPECIFICATIONS AND ALL OTHER ARCHITECTURAL DRAWINGS
- 2. REFERENCE DESIGN DRAWING FOR PRICING PURPOSES ONLY
- 3. SPECIFIED PRODUCTS SHALL BE EQUAL OR APPROVED

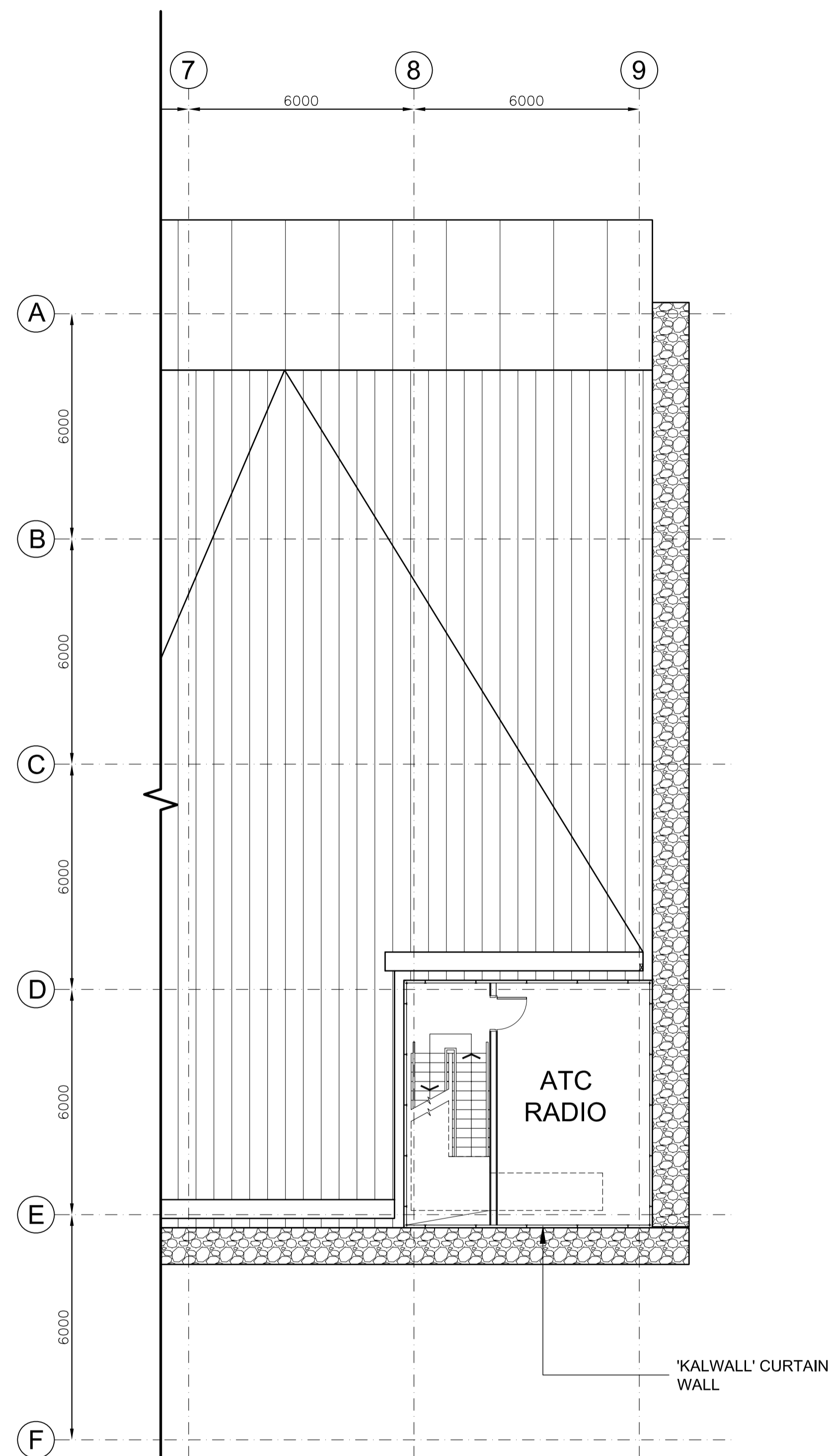
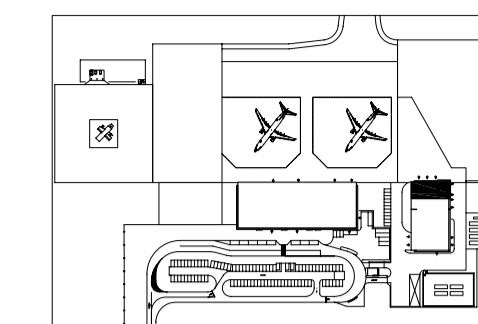

ATC RADIO LEVEL
(FFL + 12.072)

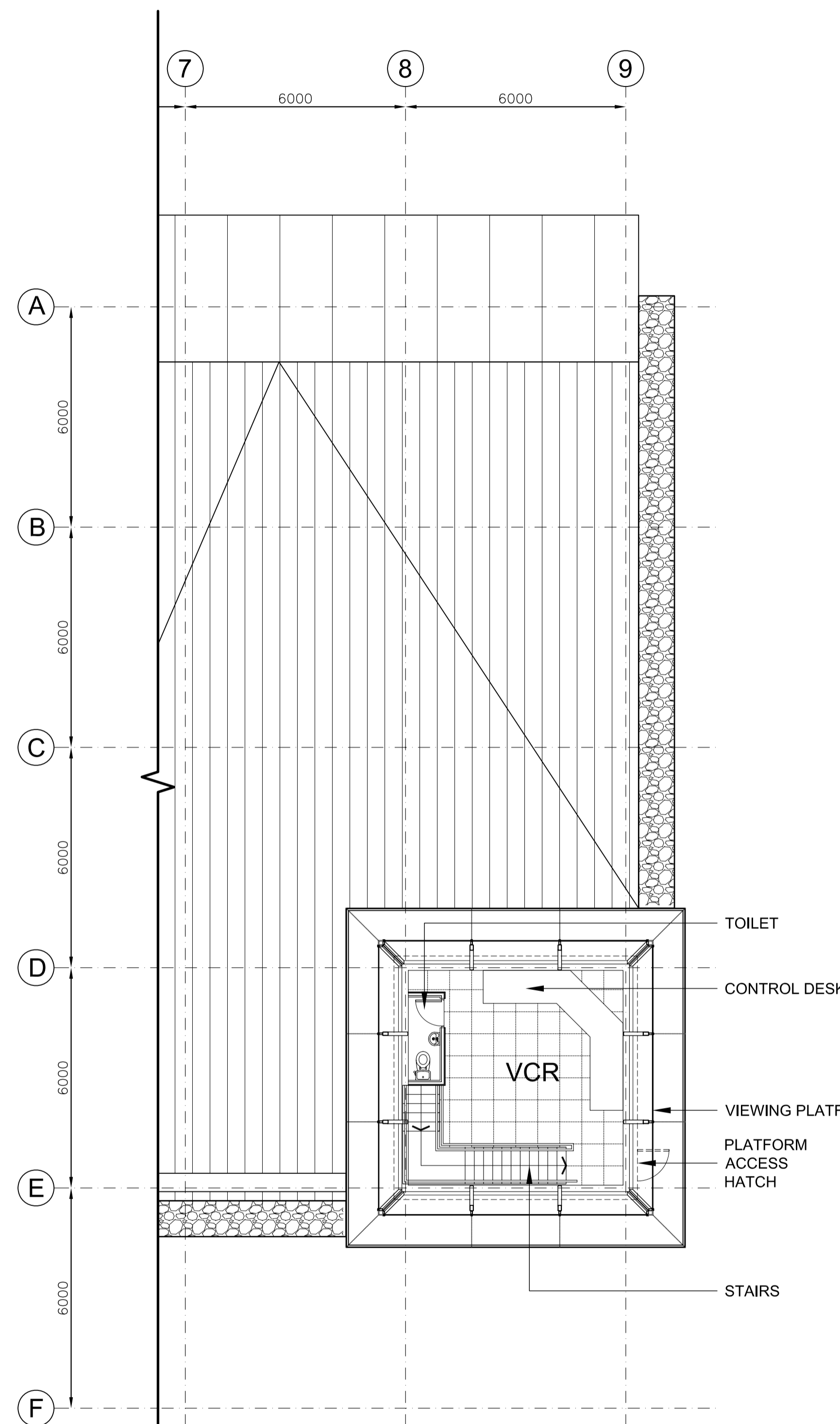

VISUAL CONTROL ROOM (VCR) LEVEL
(FFL + 16.096)

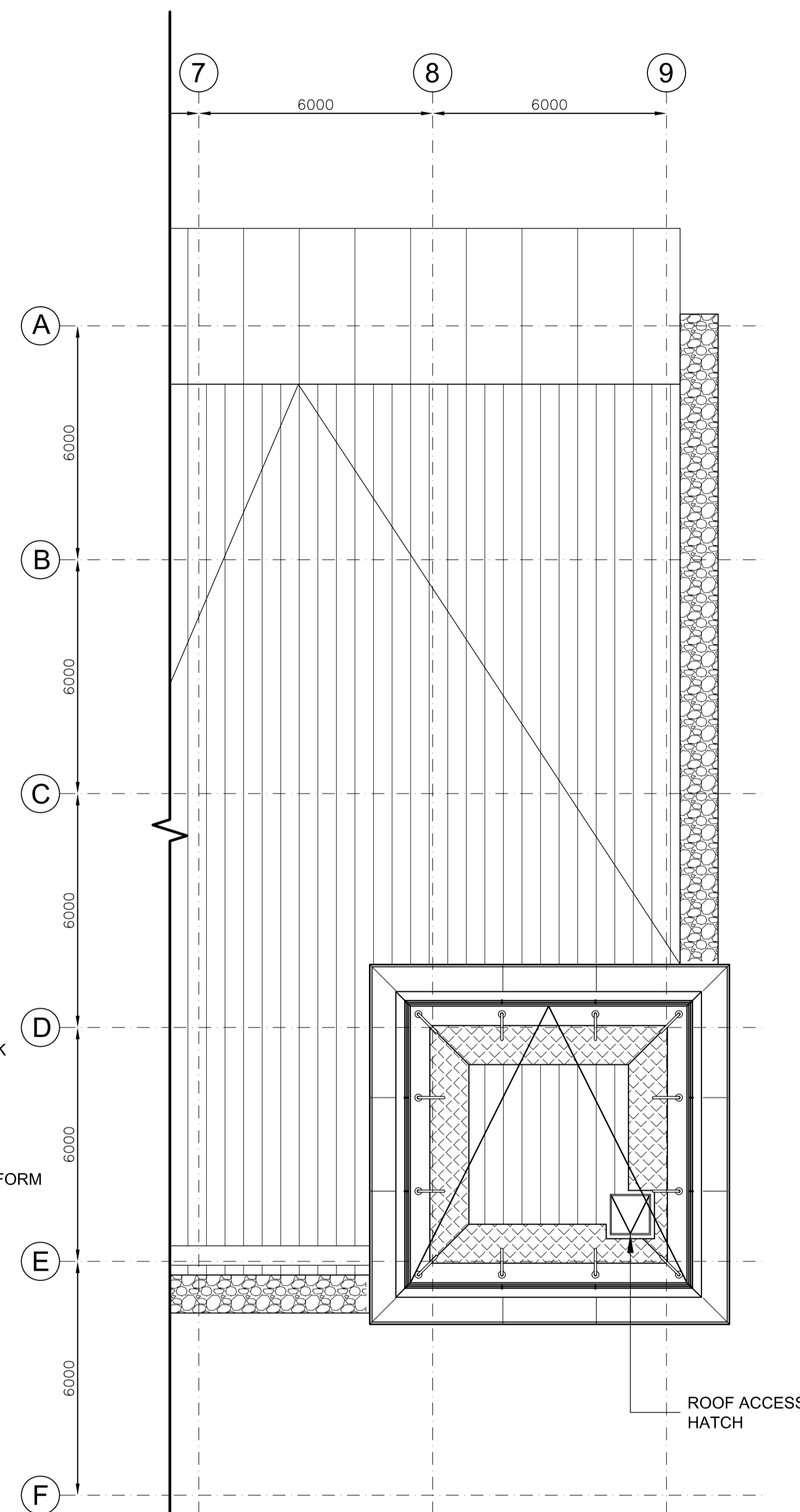

VCR ROOF PLAN

C	MINOR REVISION	MAC	21/02/07	MJW	RDJ
Rev.	Description	By	Date	Chk'd	Auth
T	TENDER	C	21/02/07		RDJ
R	PRICING & REVIEW	A	12/01/07		
I	INFORMATION	-	16/11/06		RDJ
Code	Purpose of issue	Rev	Date	Authorised	

Client

DFID

Consultant
Atkins Limited
 Consulting Engineers,
 Woodcote Grove,
 Ashley Road,
 Epsom, Surrey, England, KT18 5BW
 www: <http://www.atkinsglobal.com>
 Fax (01372) 740055
 Tel. (01372) 726140

Project
St Helena Reference Design

Title
**COMBINED BUILDING
General Arrangement
ATC Radio, VCR & VCR Roof Plan**

Scale at A1	Drawn	Checked	Authorised	Status
1:100	GH	MC	RDJ	T
	Date 16/11/06	Date 16/11/06	Date 16/11/06	

Drawing Number	Rev
5048976 - AR - 03 - 1023	C

