

COMMERCIAL IN CONFIDENCE

1. REFERENCE DESIGN DRAWING TO BE READ IN CONJUNCTION WITH EMPLOYERS REQUIREMENTS, REFERENCE DESIGN SPECIFICATIONS AND ALL OTHER ARCHITECTURAL DRAWINGS
2. REFERENCE DESIGN DRAWING FOR PRICING PURPOSES ONLY
3. SPECIFIED PRODUCTS SHALL BE EQUAL OR APPROVED

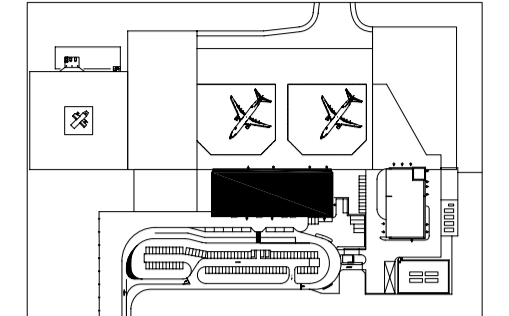

DRAWING HAS TO BE VIEWED/ REPRODUCED IN COLOUR

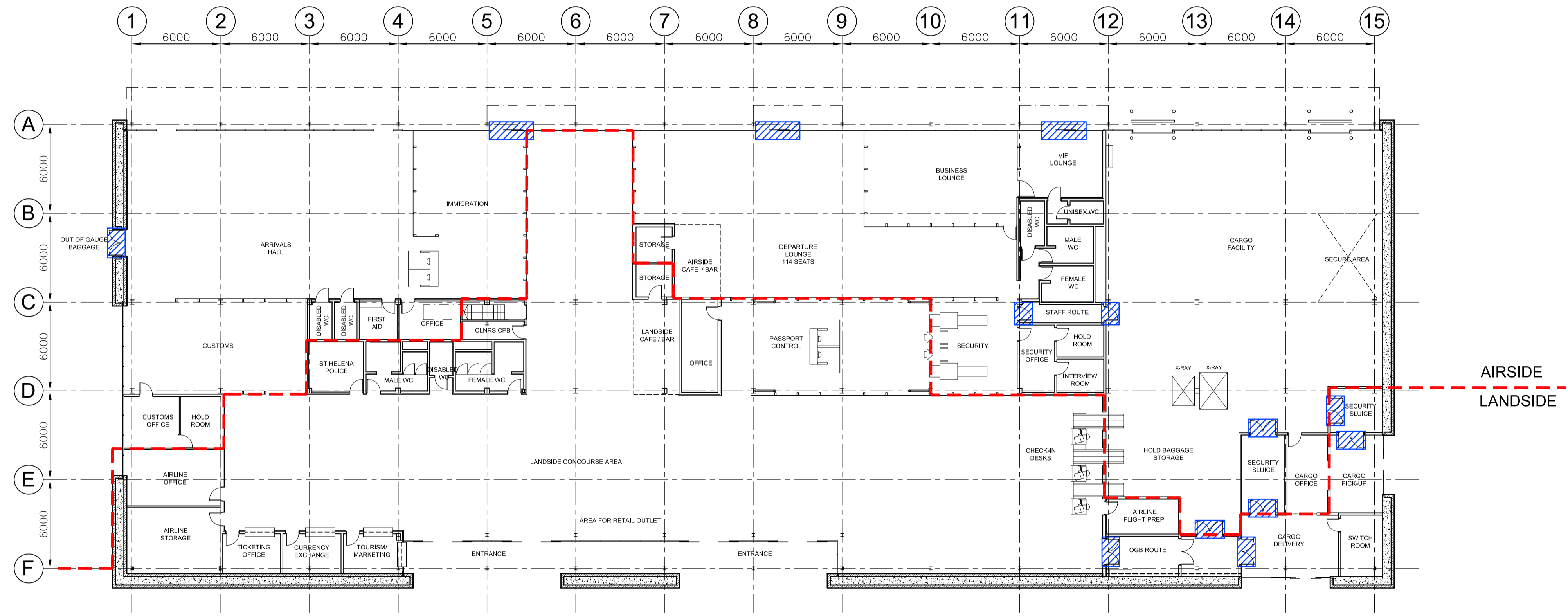
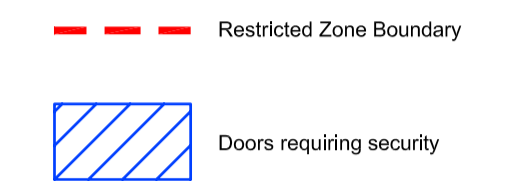

B	MINOR REVISION	MAC	11/04/07	MJW	RDJ
A	MINOR REVISION	MAC	21/02/07	MJW	RDJ
Rev.	Description	By	Date	Chk'd	Auth
T	TENDER	A	21/02/07		RDJ
	PRICING & REVIEW	-	26/01/07		RDJ
Code	Purpose of issue	Rev	Date	Authorised	

Client

# DFID

Consultant  
**Atkins Limited**   
 Consulting Engineers,  
 Woodcote Grove,  
 Ashley Road,  
 Epsom, Surrey, England,  
 KT18 5BW  
 www: <http://www.atkinsglobal.com>  
 Fax (01372) 740055  
 Tel. (01372) 726140

Project  

## St Helena Reference Design

Title  
**TERMINAL  
 Schematic Plan  
 Security Access**

Scale at A1	Drawn	Checked	Authorised	Status
1:200	MC	GH	RDJ	T
	Date 26/01/07	Date 26/01/07	Date 26/01/07	

Drawing Number  
**5048976 - AR - 02 - 1060**

