

SEE DRW 5048976-AR-02-1000 FOR POSITION OF SECTION LINES

DO NOT SCALE

COMMERCIAL IN CONFIDENCE

1. REFERENCE DESIGN DRAWING TO BE READ IN CONJUNCTION WITH EMPLOYERS REQUIREMENTS, REFERENCE DESIGN SPECIFICATIONS AND ALL OTHER ARCHITECTURAL DRAWINGS
2. REFERENCE DESIGN DRAWING FOR PRICING PURPOSES ONLY
3. SPECIFIED PRODUCTS SHALL BE EQUAL OR APPROVED

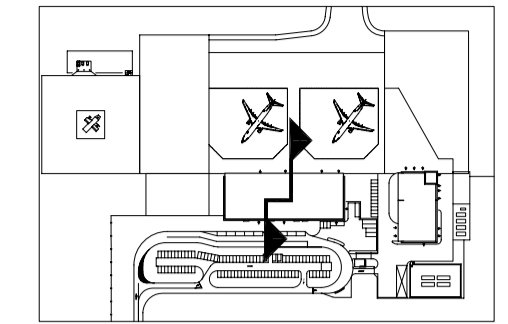

Main Wall Types

- Reinforced Concrete
See relevant Structural drawing for details
- Natural Stone Rubble Wall
See 5817-9-Architecture for Airport Buildings - Section F20 for details
- Blockwork
See 5817-9-Architecture for Airport Buildings - Section F10 & relevant Structural specification for details
- Studwall
See 5817-9-Architecture for Airport Buildings - Section K10

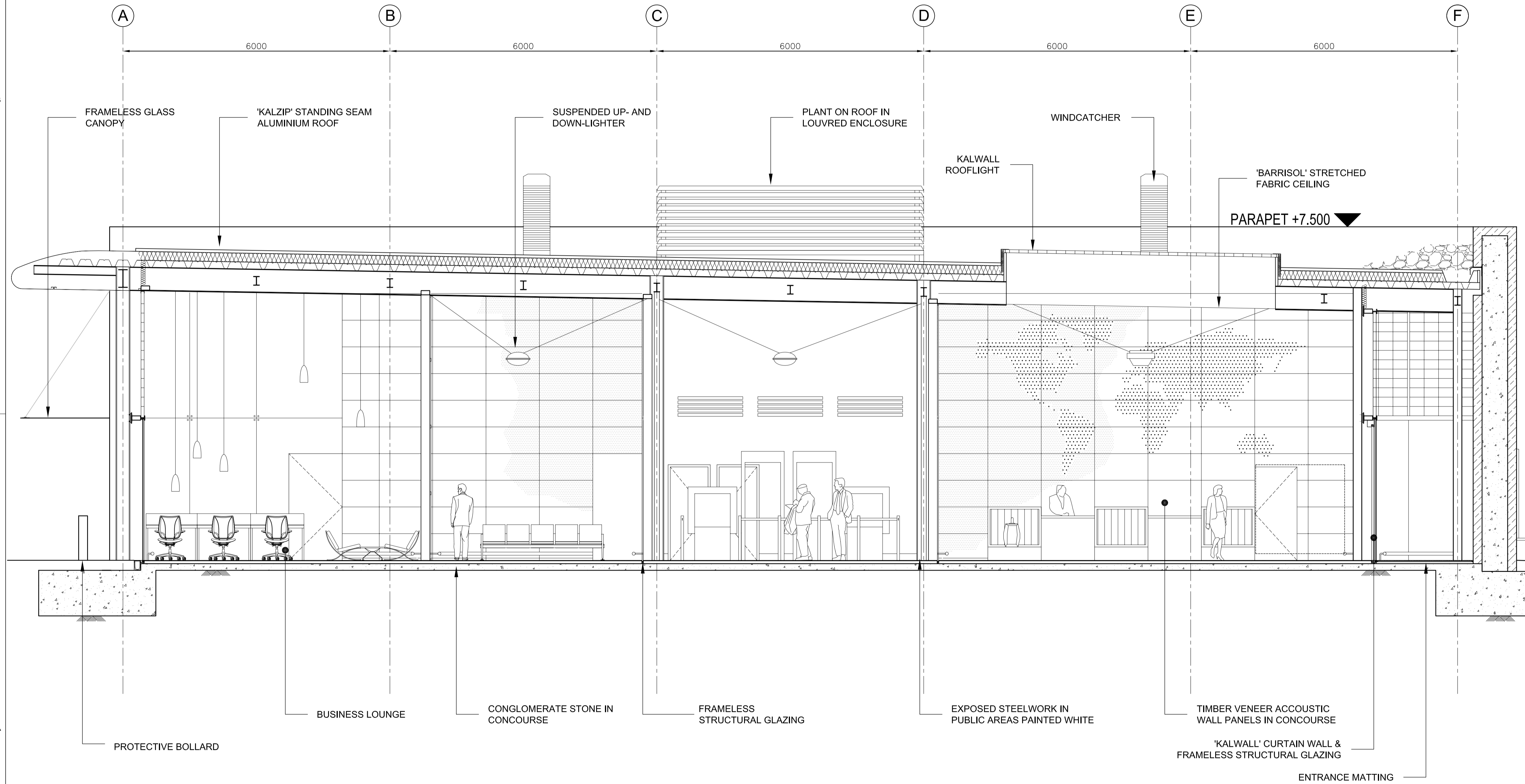

C	MINOR REVISION	MAC	11/04/07	MJW	RDJ
B	MINOR REVISION	MAC	21/02/07	MJW	RDJ
A	ADDED DETAILS, UPDATES BASED ON CHANGES IN PLAN, ETC	MAC	26/01/07	GH	RDJ
Rev.	Description	By	Date	Chk'd	Auth
T	TENDER	B	21/02/07		RDJ
R	PRICING & REVIEW	-	12/01/07		RDJ
Code	Purpose of issue	Rev	Date	Authorised	

Client
DFID

Consultant
Atkins Limited 
Consulting Engineers,
Woodcote Grove,
Ashley Road,
Epsom, Surrey, England,
KT18 5BW
www: <http://www.atkinsglobal.com>
Fax (01372) 740055
Tel. (01372) 726140

Project
St Helena Reference Design

Title
**TERMINAL
Section B-B**

Scale at A1	Drawn	Checked	Authorised	Status
1:50	MAC	GH	RDJ	T
Date	Date	Date	Date	
12/01/07	12/01/07	12/01/07	12/01/07	

Drawing Number	Rev
5048976 - AR - 02 - 1012	C