

SEE DRW 5048976-AR-02-1008 FOR OTHER HALF OF PLAN

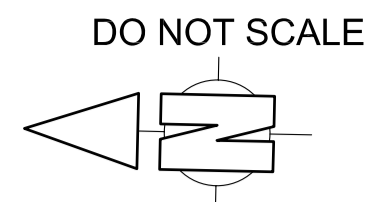

COMMERCIAL IN CONFIDENCE

1. REFERENCE DESIGN DRAWING TO BE READ IN CONJUNCTION WITH EMPLOYERS REQUIREMENTS, REFERENCE DESIGN SPECIFICATIONS AND ALL OTHER ARCHITECTURAL DRAWINGS
2. REFERENCE DESIGN DRAWING FOR PRICING PURPOSES ONLY
3. SPECIFIED PRODUCTS SHALL BE EQUAL OR APPROVED

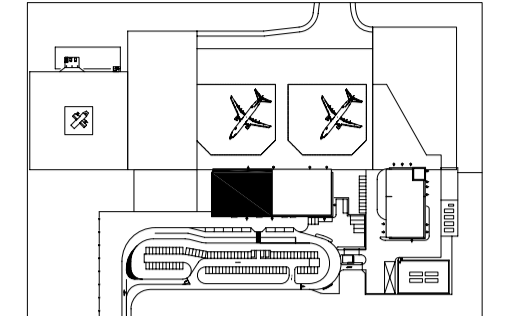

- Main Wall Types**
- Reinforced Concrete  
See relevant Structural drawing for details
  - Natural Stone Rubble Wall  
See 5817-9-Architecture for Airport Buildings - Section F20 for details
  - Blockwork  
See 5817-9-Architecture for Airport Buildings - Section F10 & relevant Structural specification for details
  - Studwall  
See 5817-9-Architecture for Airport Buildings - Section K10

- Ceiling Types**
- Acoustic Timber Panel  
Installed +2800 AFFL unless otherwise noted on drawing  
See 5817-9-Architecture for Airport Buildings - Section K13 for details
  - Tensile Fabric Covering  
Installed +VARIES AFFL  
See 5817-9-Architecture for Airport Buildings - Section H90 for details
  - Demountable Suspended Ceiling  
Installed +2800 AFFL unless otherwise noted on drawing  
See 5817-9-Architecture for Airport Buildings - Section K40 for details
  - Metal Profiled Sheet Cladding  
Installed +VARIES AFFL  
See 5817-9-Architecture for Airport Buildings - Section H31 for details
  - Plasterboard Bulkhead  
Installed +VARIES AFFL  
See 5817-9-Architecture for Airport Buildings - Section K10 for details
  - Structural Soffit

C	MINOR REVISION	MAC	11/04/07	MJW	RDJ
B	MINOR REVISION	MAC	21/02/07	MJW	RDJ
A	ADDED CEILING OF OFFICE-BLOCK. CHANGED CEILING IN TOILETS ABOVE VANITY-UNITS & ALCOVE INTO DISABLED TOILET	MAC	26/01/07	GH	RDJ
Rev.	Description	By	Date	Chk'd	Auth
T	TENDER	B	21/02/07		RDJ
R	PRICING & REVIEW	-	12/01/07		RDJ
Code	Purpose of issue	Rev	Date	Authorised	

Client  
**DFID**

Consultant  
**Atkins Limited**  
Consulting Engineers,  
Woodcote Grove,  
Ashley Road,  
Epsom, Surrey, England,  
KT18 5BW

**ATKINS**  
www: <http://www.atkinsglobal.com>  
Fax (01372) 740055  
Tel. (01372) 726140

Project  
**St Helena Reference Design**

Title  
**TERMINAL  
General Arrangement  
Reflected Ceiling Plan  
1 of 2**

Scale at A1	Drawn	Checked	Authorised	Status
1:100/ 1:200	MC	GH	RDJ	T
	Date 12/01/07	Date 12/01/07	Date 12/01/07	
Drawing Number	5048976 - AR - 02 - 1007			Rev
				C

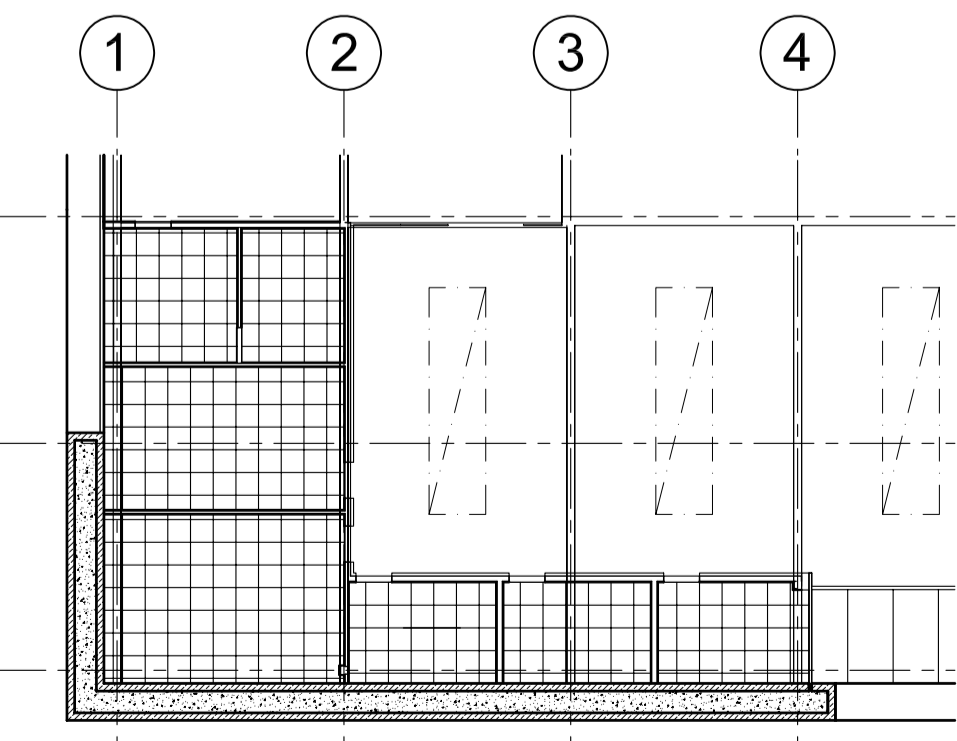

**1 Office Ceiling Arrangement**  
AR-02-1007 SCALE 1:200

