

SEE DRW 5048976-AR-02-1001
FOR OTHER HALF OF PLAN

DO NOT SCALE

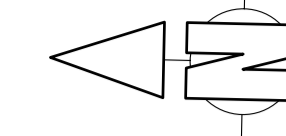

COMMERCIAL IN CONFIDENCE

1. REFERENCE DESIGN DRAWING TO BE READ IN CONJUNCTION WITH EMPLOYERS REQUIREMENTS, REFERENCE DESIGN SPECIFICATIONS AND ALL OTHER ARCHITECTURAL DRAWINGS
2. REFERENCE DESIGN DRAWING FOR PRICING PURPOSES ONLY
3. SPECIFIED PRODUCTS SHALL BE EQUAL OR APPROVED

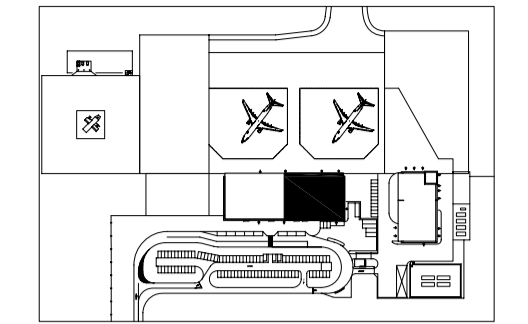

Main Wall Types

- Reinforced Concrete
See relevant Structural drawing for details
- Natural Stone Rubble Wall
See 5817-9-Architecture for Airport Buildings - Section F20 for details
- Blockwork
See 5817-9-Architecture for Airport Buildings - Section F10 & relevant Structural specification for details
- Studwall
See 5817-9-Architecture for Airport Buildings - Section K10

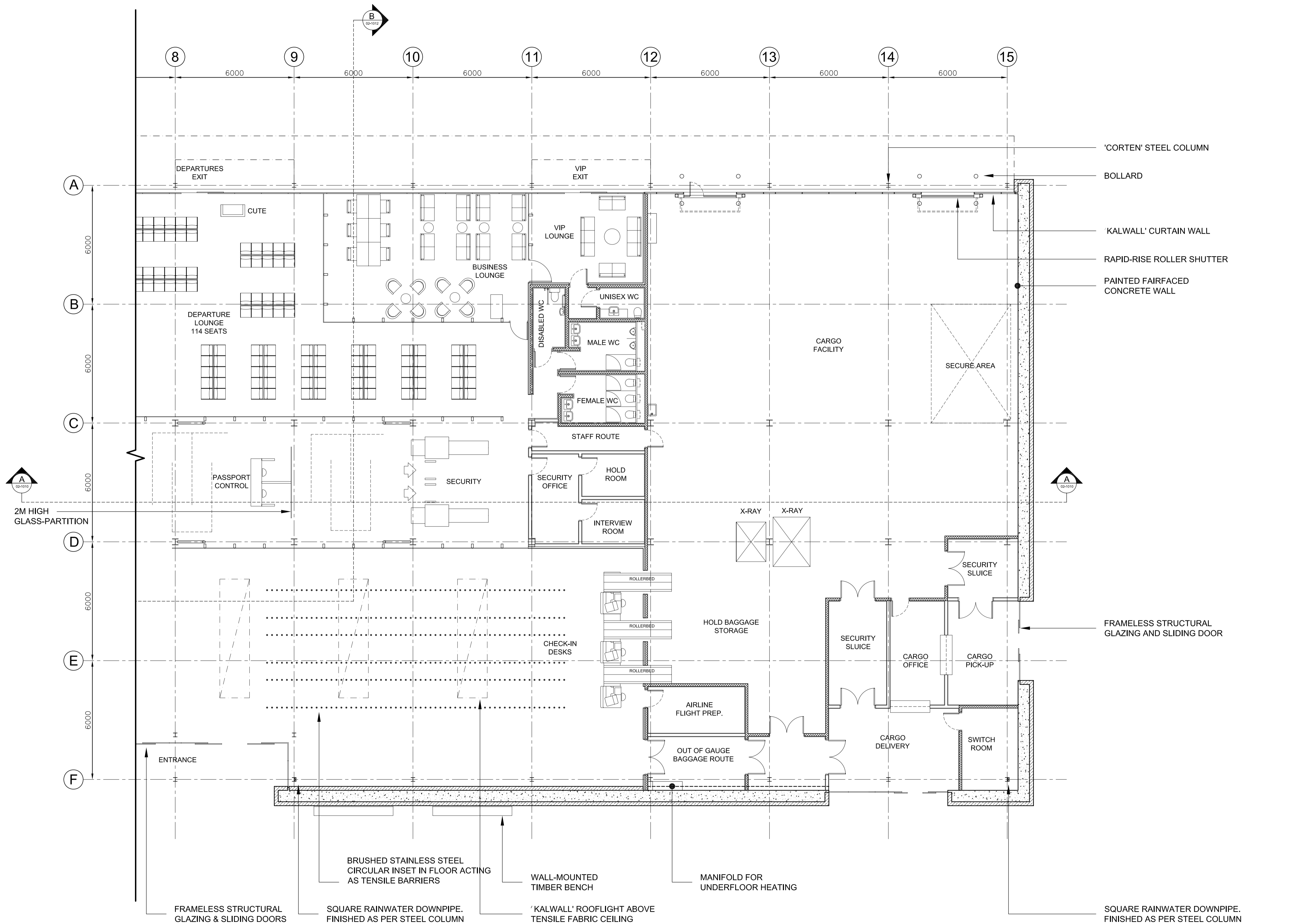

D	MINOR REVISION	MC	11/04/07	MJW	RDJ
C	MINOR REVISION	MC	21/02/07	MJW	RDJ
B	ADDED SINK IN CARGO AREA, MANIFOLD-BOXES & DOWNPIPES FOR RAIN-WATER, CHANGED VIP TOILET	MAC	26/01/07	GH	RDJ
Rev.	Description	By	Date	Chk'd	Auth
T	TENDER	C	21/02/07		RDJ
R	PRICING & REVIEW	A	12/01/07		RDJ
I	INFORMATION	-	16/11/06		RDJ
Code	Purpose of issue	Rev	Date	Authorised	

Client
DFID

Consultant
Atkins Limited
Consulting Engineers,
Woodcote Grove,
Ashley Road,
Epsom, Surrey, England,
KT18 5BW

ATKINS
www: <http://www.atkinsglobal.com>
Fax (01372) 740055
Tel. (01372) 726140

Project
St Helena Reference Design

Title
TERMINAL
General Arrangement
Ground Floor
2 of 2

Scale at A1	Drawn	Checked	Authorised	Status
1:100	GH	MC	RDJ	T

Drawing Number	Rev
5048976-AR-02-1002	D

