

SEE DRW 5048976-AR-02-1002 FOR OTHER HALF OF PLAN

- COMMERCIAL IN CONFIDENCE**
- REFERENCE DESIGN DRAWING TO BE READ IN CONJUNCTION WITH EMPLOYERS REQUIREMENTS, REFERENCE DESIGN SPECIFICATIONS AND ALL OTHER ARCHITECTURAL DRAWINGS
 - REFERENCE DESIGN DRAWING FOR PRICING PURPOSES ONLY
 - SPECIFIED PRODUCTS SHALL BE EQUAL OR APPROVED

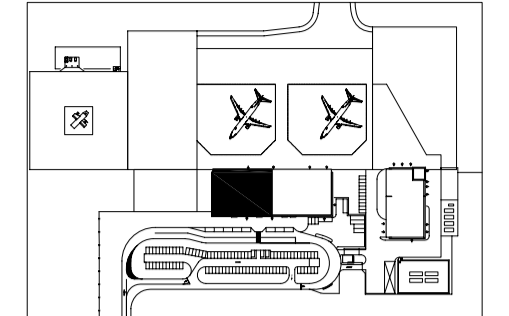

- Main Wall Types**
- Reinforced Concrete
See relevant Structural drawing for details
 - Natural Stone Rubble Wall
See 5817-9-Architecture for Airport Buildings - Section F20 for details
 - Blockwork
See 5817-9-Architecture for Airport Buildings - Section F10 & relevant Structural specification for details
 - Studwall
See 5817-9-Architecture for Airport Buildings - Section K10

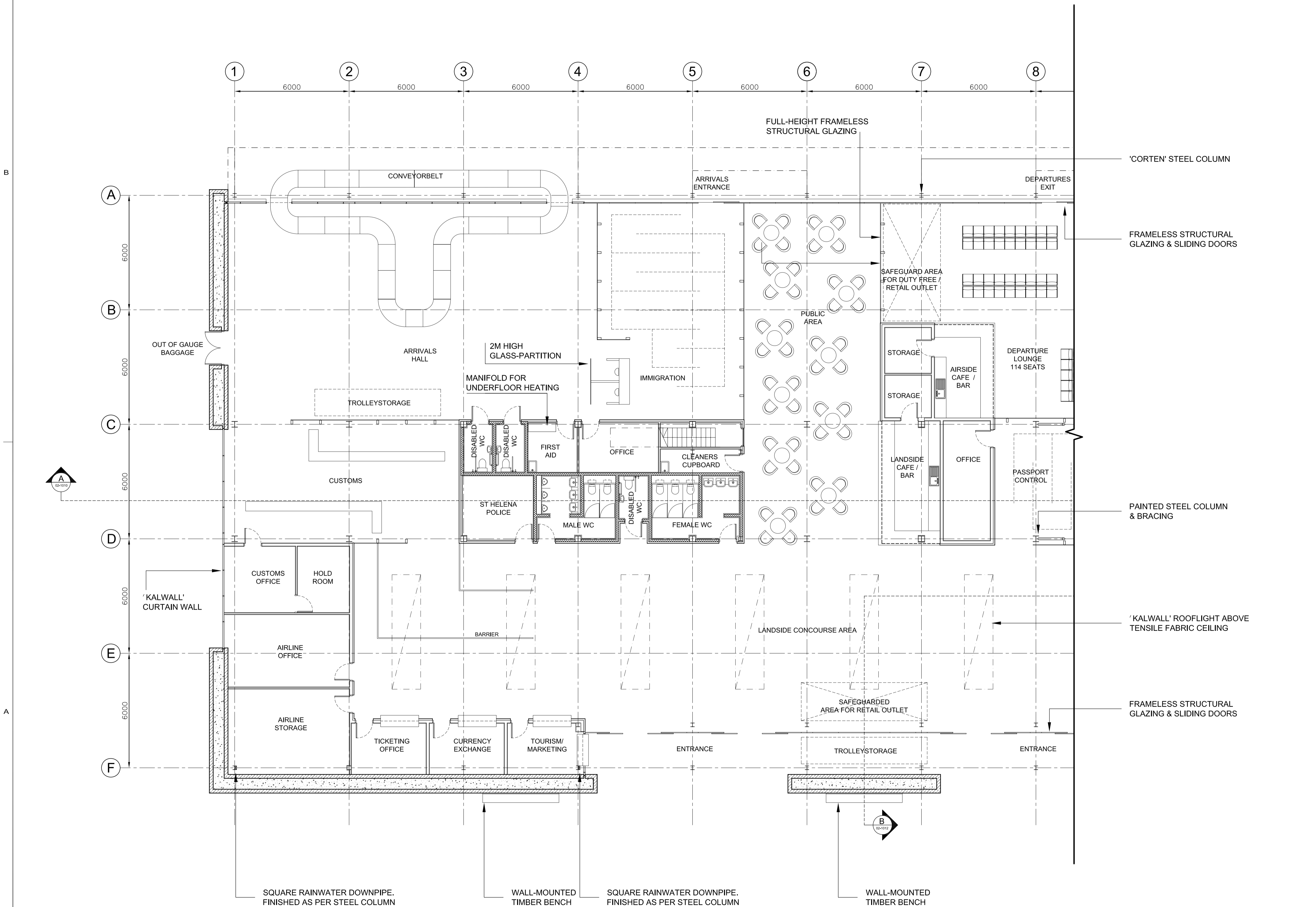

Rev.	Description	By	Date	Chk'd	Auth
D	REMOVE REVISION CLOUDS	MC	11/04/07	MJW	RDJ
C	MINOR REVISION	MC	21/02/07	MJW	RDJ
B	ADDED CURRENCY EXCHANGE, TROLLEY STORE, FIRST AID SINK, MANIFOLD-BOXES & DOWNPIPES FOR RAIN-WATER	MAC	26/01/07	GH	RDJ
T	TENDER	C	21/02/07		RDJ
R	PRICING & REVIEW	A	12/01/07		RDJ
I	INFORMATION	-	16/11/06		RDJ

Client

DFID

Consultant
Atkins Limited
 Consulting Engineers,
 Woodcote Grove,
 Ashley Road,
 Epsom, Surrey, England,
 KT18 5BW
 www: <http://www.atkinsglobal.com>
 Fax (01372) 740055
 Tel. (01372) 726140

Project
St Helena Reference Design

Title
TERMINAL
 General Arrangement
 Ground Floor
 1 of 2

Scale at A1	Drawn	Checked	Authorised	Status	
1:100	GH	MC	RDJ	T	
Date	16/11/06	Date	16/11/06	Date	16/11/06

Drawing Number
5048976-AR-02-1001

Rev
D

