

COMMERCIAL IN CONFIDENCE

1. REFERENCE DESIGN DRAWING TO BE READ IN CONJUNCTION WITH EMPLOYERS REQUIREMENTS, REFERENCE DESIGN SPECIFICATIONS AND ALL OTHER ARCHITECTURAL DRAWINGS
2. REFERENCE DESIGN DRAWING FOR PRICING PURPOSES ONLY
3. SPECIFIED PRODUCTS SHALL BE EQUAL OR APPROVED

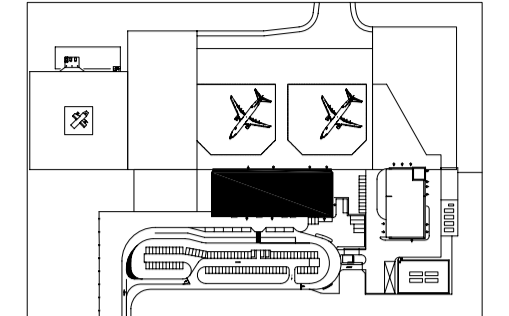

Main Wall Types

	Reinforced Concrete See relevant Structural drawing for details
	Natural Stone Rubble Wall See 5817-9-Architecture for Airport Buildings - Section F20 for details
	Blockwork See 5817-9-Architecture for Airport Buildings - Section F10 & relevant Structural specification for details
	Studwall See 5817-9-Architecture for Airport Buildings - Section K10

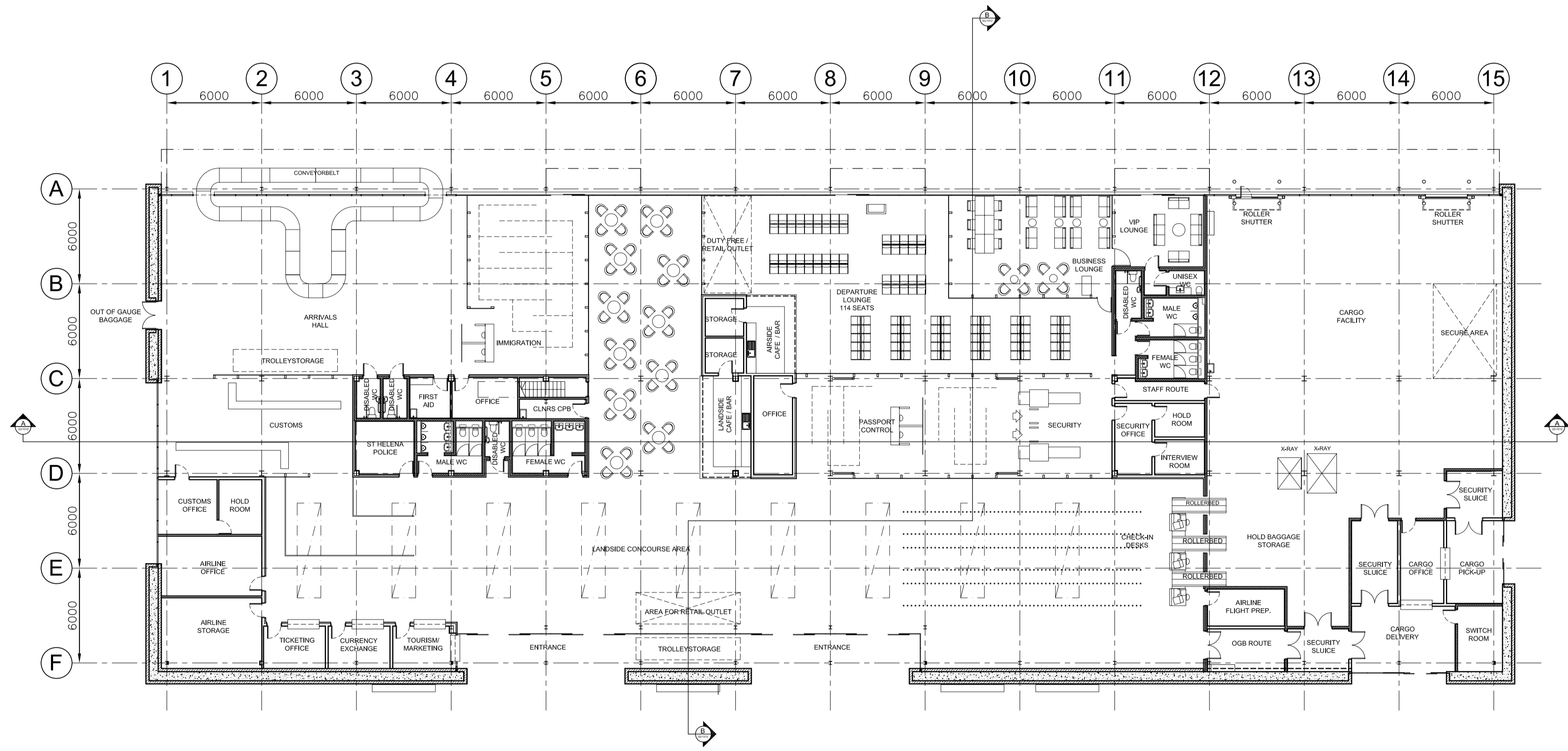

Rev.	Description	By	Date	Chk'd	Auth
C	MINOR REVISION	MC	21/02/07	MJW	RDJ
B	CHANGES AS NOTED	GH	26/01/07	GH	RDJ
T	TENDER	C	21/02/07		RDJ
R	PRICING & REVIEW	A	12/01/07		RDJ
I	INFORMATION	-	16/11/06		RDJ

Client
DFID

Consultant
Atkins Limited
Consulting Engineers,
Woodcote Grove,
Ashley Road,
Epsom, Surrey, England,
KT18 5BW
www : <http://www.atkinsglobal.com>
Fax (01372) 740055
Tel. (01372) 726140

Project
St Helena Reference Design

Title
**TERMINAL
General Arrangement
Ground Floor**

Scale at A1	Drawn	Checked	Authorised	Status
1:200	GH	MC	RDJ	T

Drawing Number	Rev
5048976 - AR - 02 - 1000	C